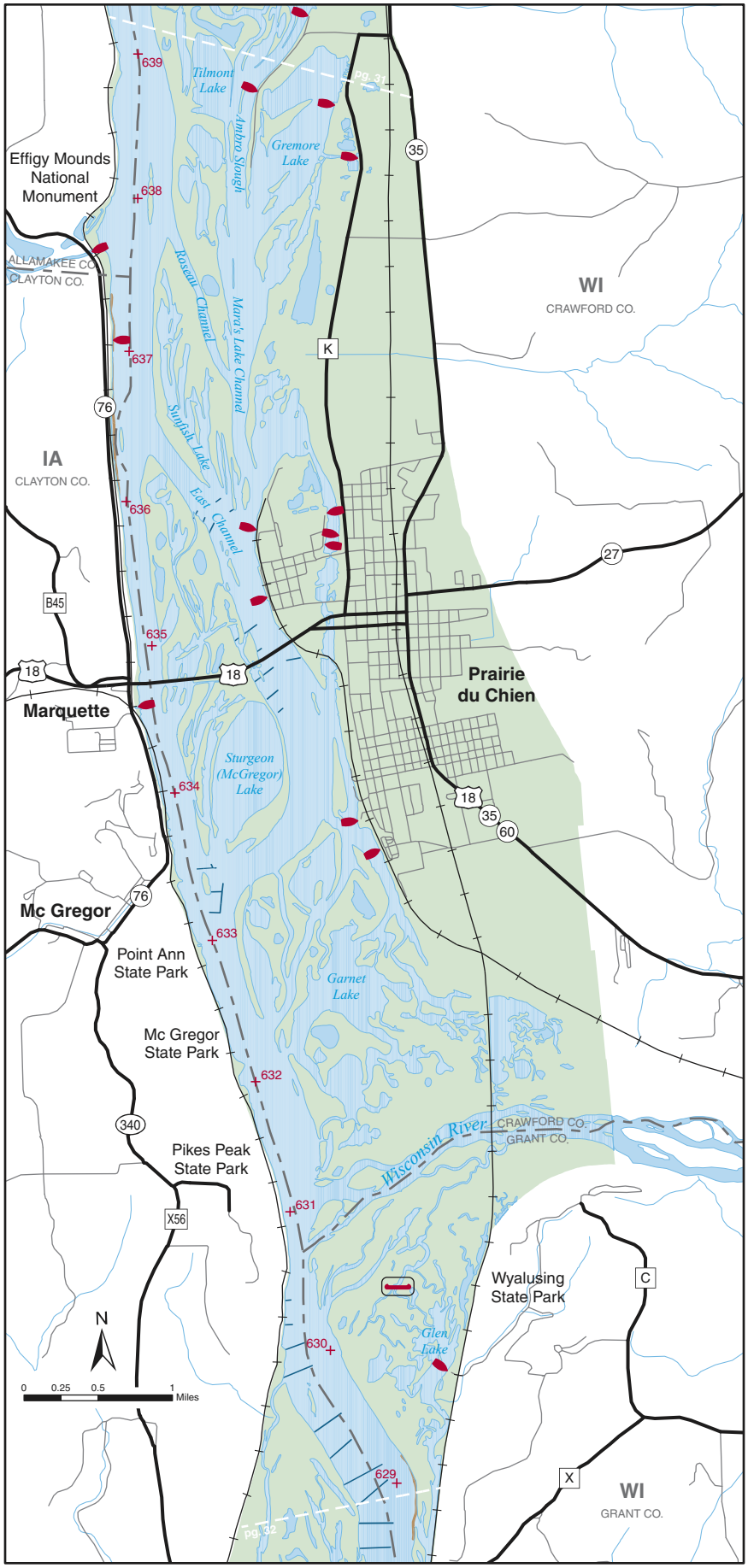
Effigy Mounds
National
Monument
ALLAMAKEE CO.
CLAYTON CO.
IA
CLAYTON CO.
WI
CRAWFORD CO.
WI
GRANT CO.
Tilmont
Lake
Ambro Slough
Gremore
Lake
Roseau Channel
Mara's Lake Channel
Sunfish Lake
East Channel
Sturgeon
(McGregor)
Lake
Garnet
Lake
Glen
Lake
Wisconsin River
CRAWFORD CO.
GRANT CO.
Marquette
Prairie
du Chien
Mc Gregor
Point Ann
State Park
Mc Gregor
State Park
Pikes Peak
State Park
Wyalusing
State Park
639
638
637
636
635
634
633
632
631
630
629
35
K
76
27
B45
18
60
340
X56
C
X
N
0
0.25
0.5
1
Miles