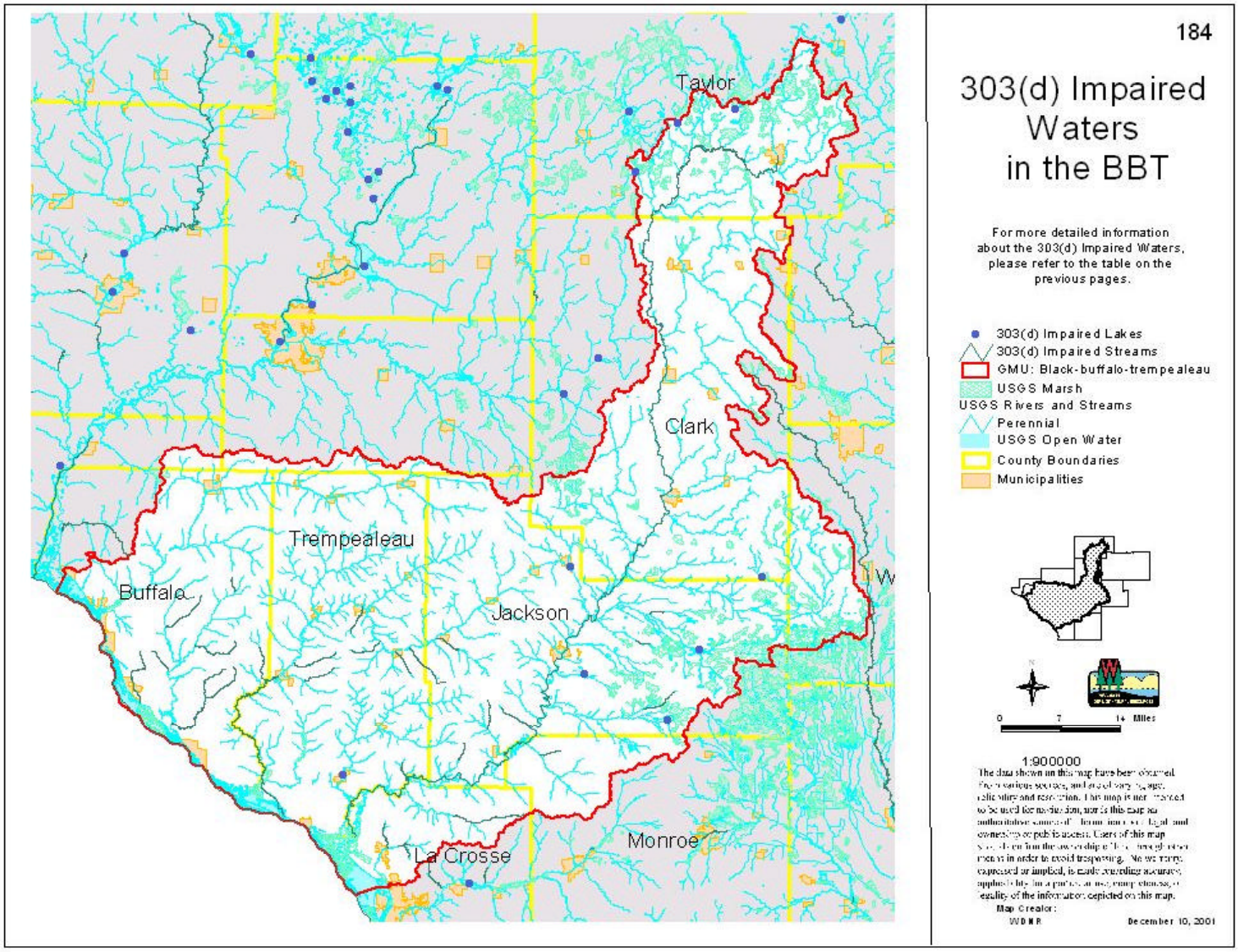
184
303(d) Impaired Waters in the BBT
For more detailed information about the 303(d) Impaired Waters, please refer to the table on the previous pages.
303(d) Impaired Lakes
303(d) Impaired Streams
GMU: Black-buffalo-trempealeau
USGS Marsh
USGS Rivers and Streams
Perennial
USGS Open Water
County Boundaries
Municipalities
Taylor
Clark
Trempealeau
Buffalo
Jackson
La Crosse
Monroe
0
7
14 Miles
1:900000
Map Creator:
WDNR
December 10, 2001