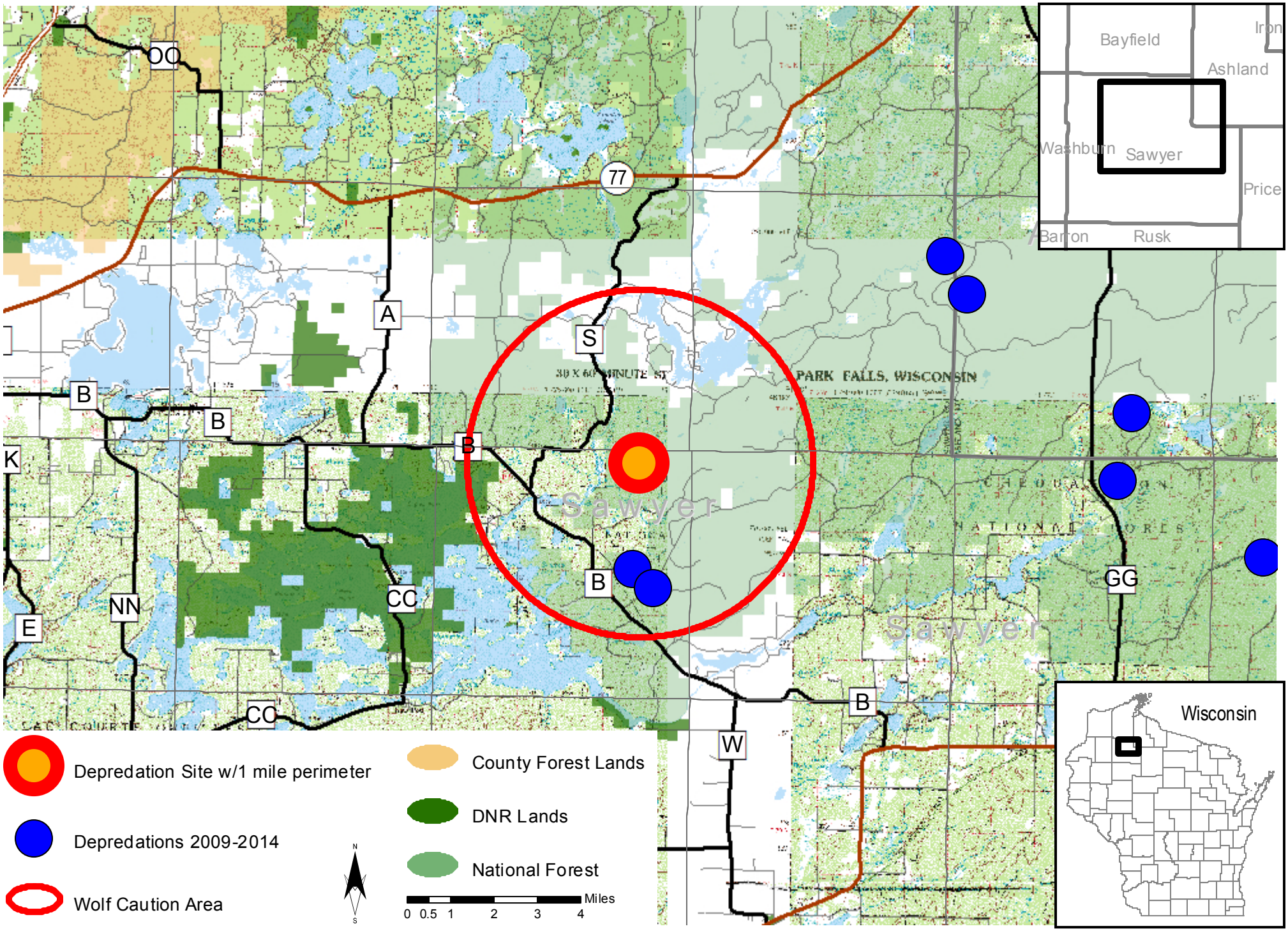# Sawyer County Caution Area
# Four-mile Buffer 2015