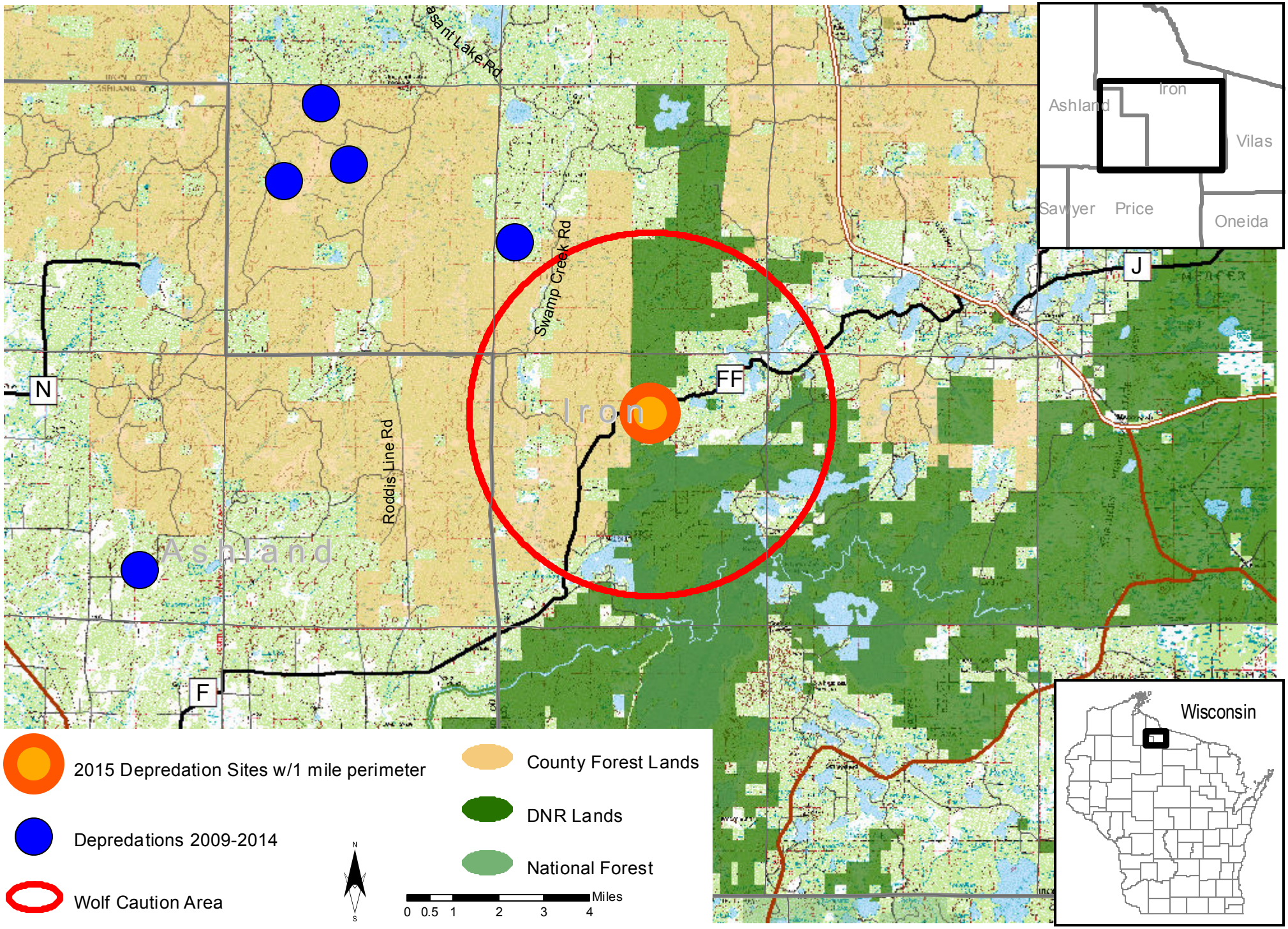Iron County Caution Area
Four-Mile Buffer 2015