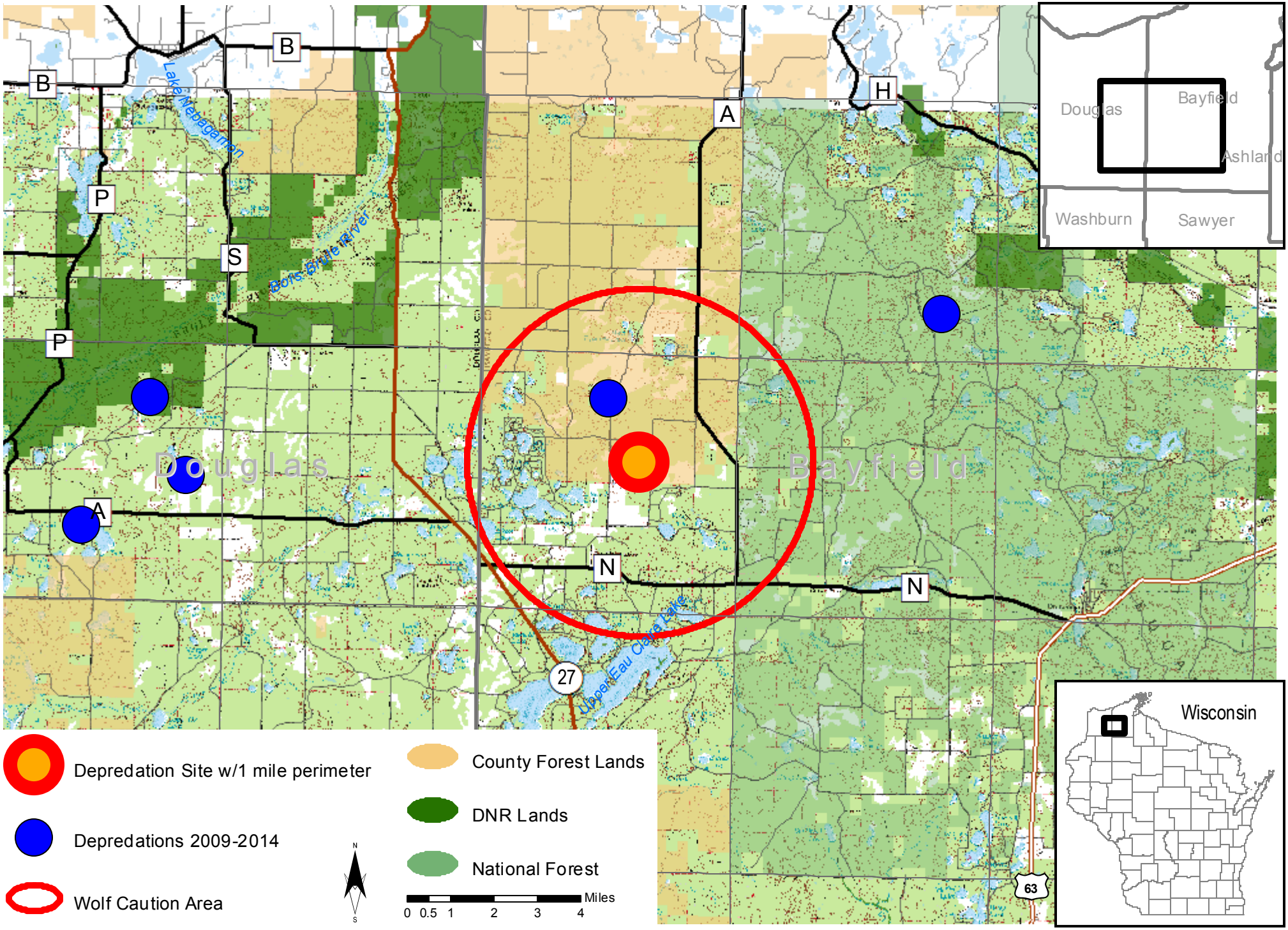Bayfield County Caution Area
Four-mile Buffer 2015