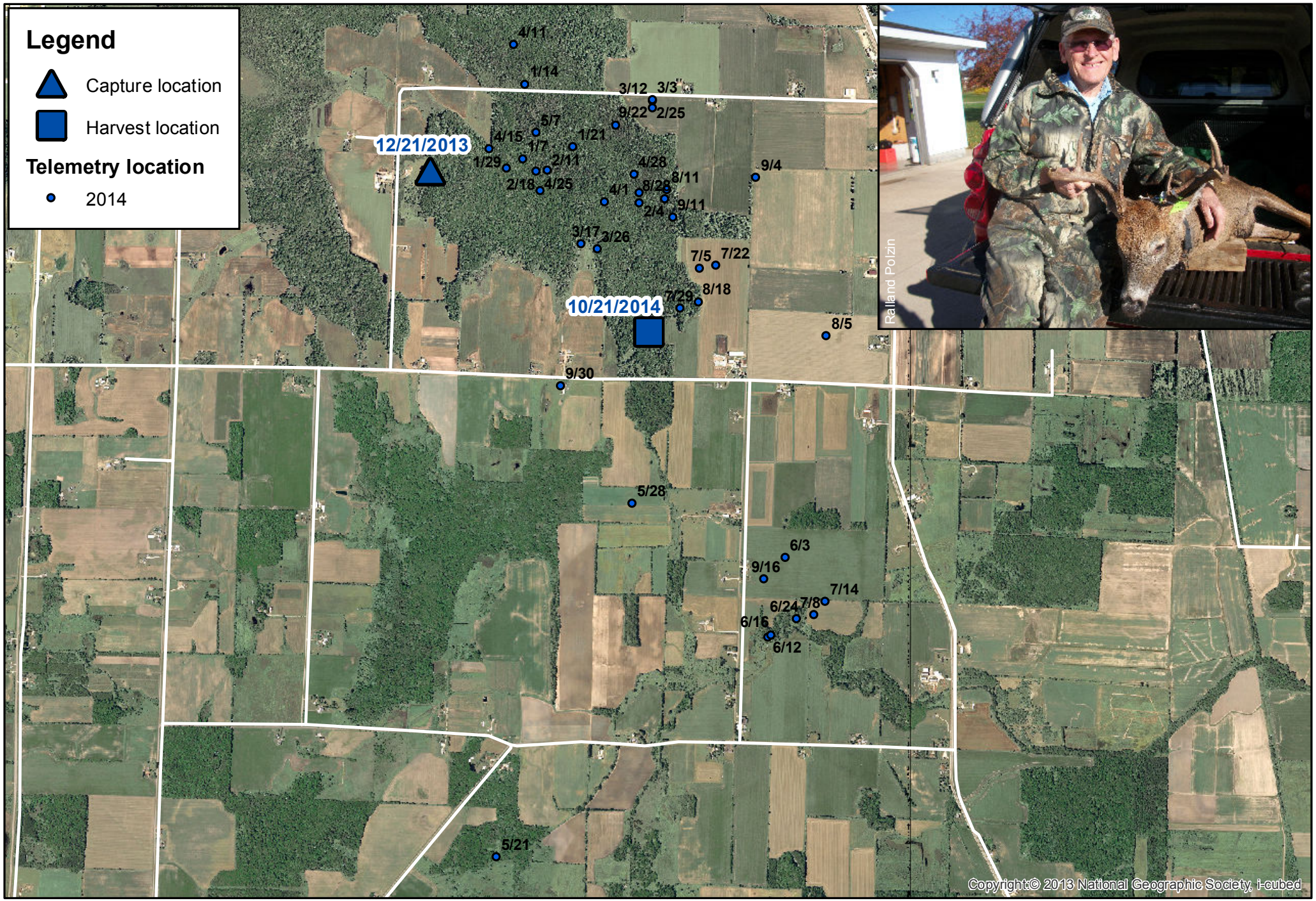

Species: White-tailed deer
State: Wisconsin
County: Waupaca

Sex: Buck
Capture age: 1.75 years old
Harvest age: 2.5 years old

0 0.25 0.5 0.75 1 1.25 Miles

1 in = 0.4 miles

N