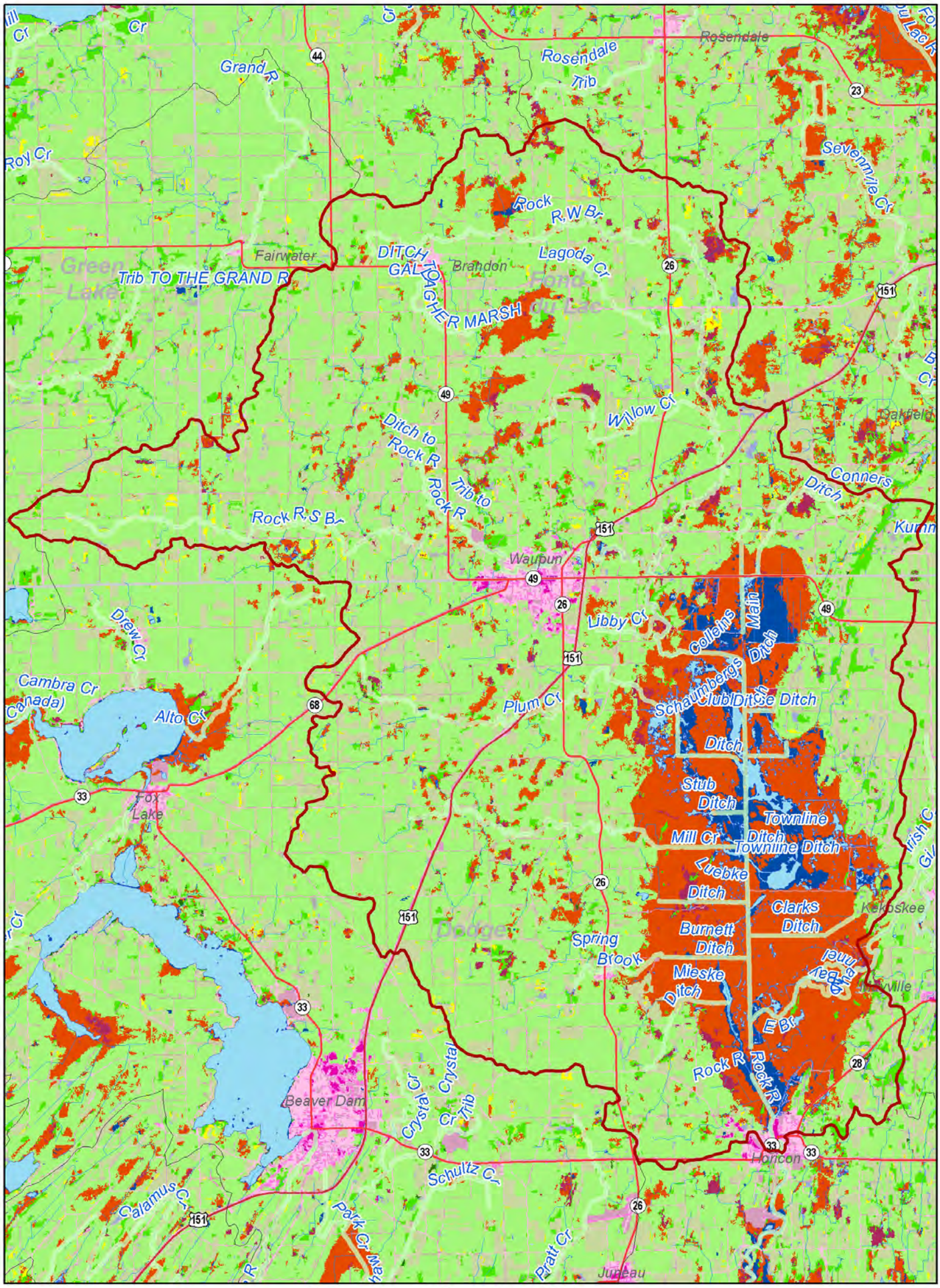

Upper Rock River

UR12

- US Highway
- Interstate Highway
- State Highway
- Assessment Waters
- Watersheds
- Counties
- Municipalities
- Open Water
- Developed, Open Space
- Developed, Low Intensity
- Developed, Medium Intensity
- Developed, High Intensity
- Barren Land
- Deciduous Forest
- Evergreen Forest
- Mixed Forest
- Shrub/Scrub
- Grassland/Herbaceous
- Pasture/Hay
- Cultivated Crops
- Woody Wetlands
- Emergent Herbaceous Wetlands

N

0 1 2 4 6 Miles