Upper Chippewa Basin

Map 1

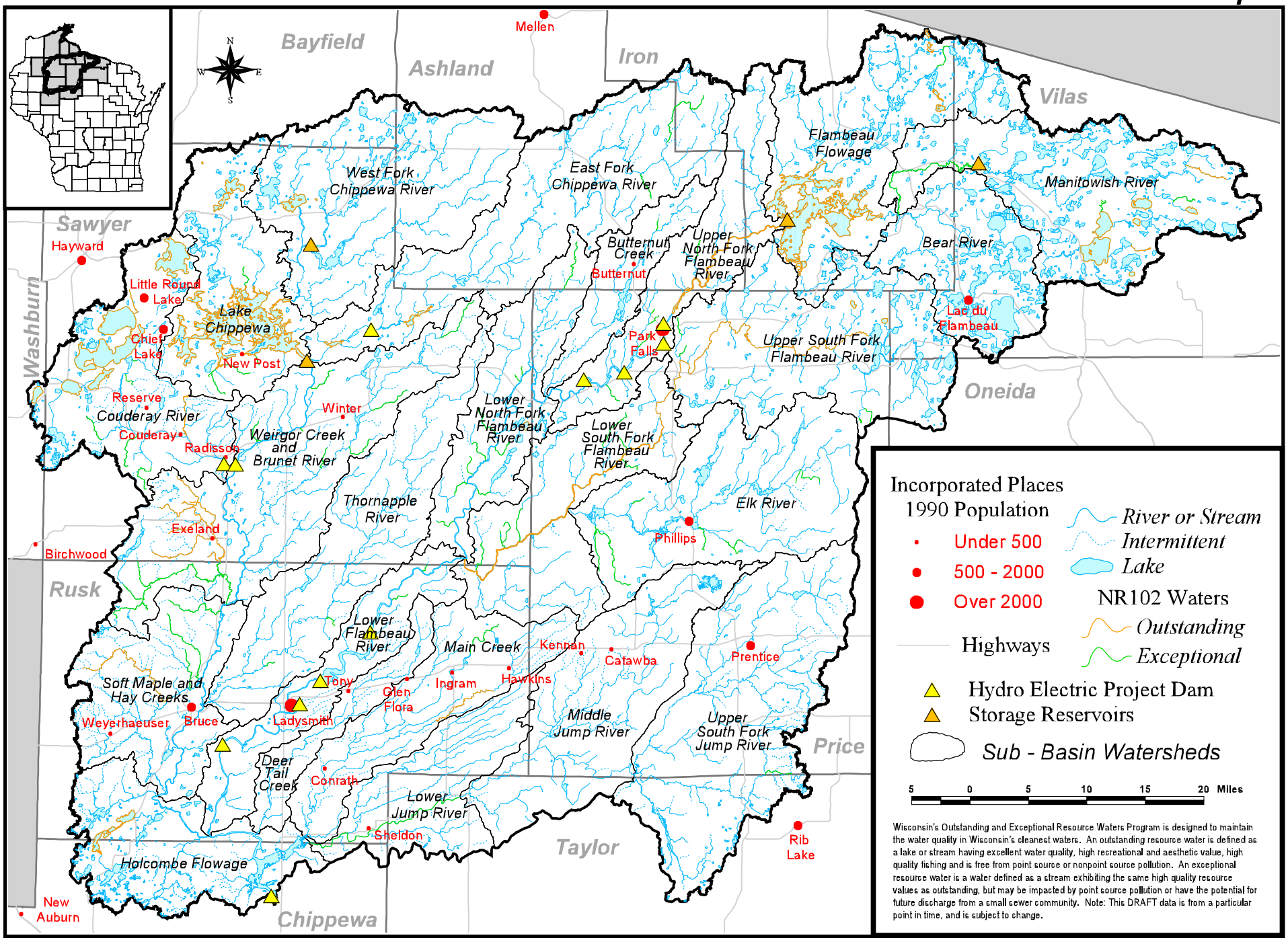

Wisconsin's Outstanding and Exceptional Resource Waters Program is designed to maintain the water quality in Wisconsin's cleanest waters. An outstanding resource water is defined as a lake or stream having excellent water quality, high recreational and aesthetic value, high quality fishing and is free from point source or nonpoint source pollution. An exceptional resource water is a water defined as a stream exhibiting the same high quality resource values as outstanding, but may be impacted by point source pollution or have the potential for future discharge from a small sewer community. Note: This DRAFT data is from a particular point in time, and is subject to change.