

# Kettle Moraine State Forest Northern Unit

## Designated Trails and Public Use Areas

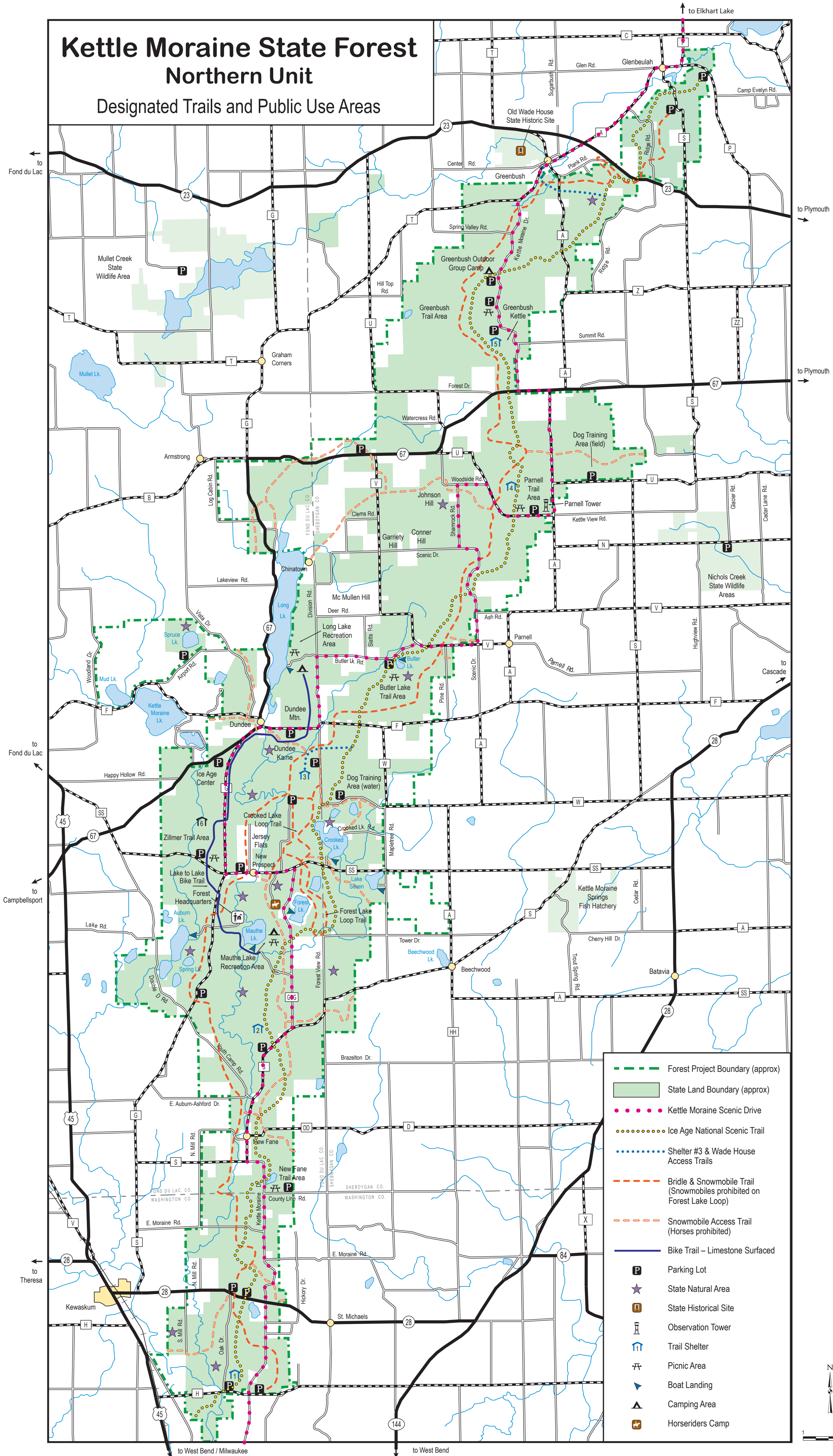

- Forest Project Boundary (approx)
- State Land Boundary (approx)
- Kettle Moraine Scenic Drive
- Ice Age National Scenic Trail
- Shelter #3 & Wade House Access Trails
- Bridle & Snowmobile Trail (Snowmobiles prohibited on Forest Lake Loop)
- Snowmobile Access Trail (Horses prohibited)
- Bike Trail - Limestone Surfaced
- Parking Lot
- ★ State Natural Area
- D State Historical Site
- Observation Tower
- Trail Shelter
- ⌘ Picnic Area
- ⚓ Boat Landing
- ▲ Camping Area
- 🐎 Horseriders Camp

**For Further Information:**

**Forest Headquarters**  
N1765 Hwy G  
Campbellsport, WI 53010  
Weekdays 8 am-4:30 pm  
Closed on weekends  
(262) 626-2116

**Ice Age Visitor Center**  
Weekends 9:30 am-5:00 pm  
Weekdays 8:30 am-4:00 pm  
(920) 533-8322  
Hours vary November-March

**Mauthe Lake Campground**  
Entrance station open 10:00 am-7:00 pm  
Memorial Day to Labor Day  
(262) 626-4305

**Long Lake Campground**  
Entrance station open 10:00 am-7:00 pm  
Memorial Day to Labor Day  
(920) 533-8612

