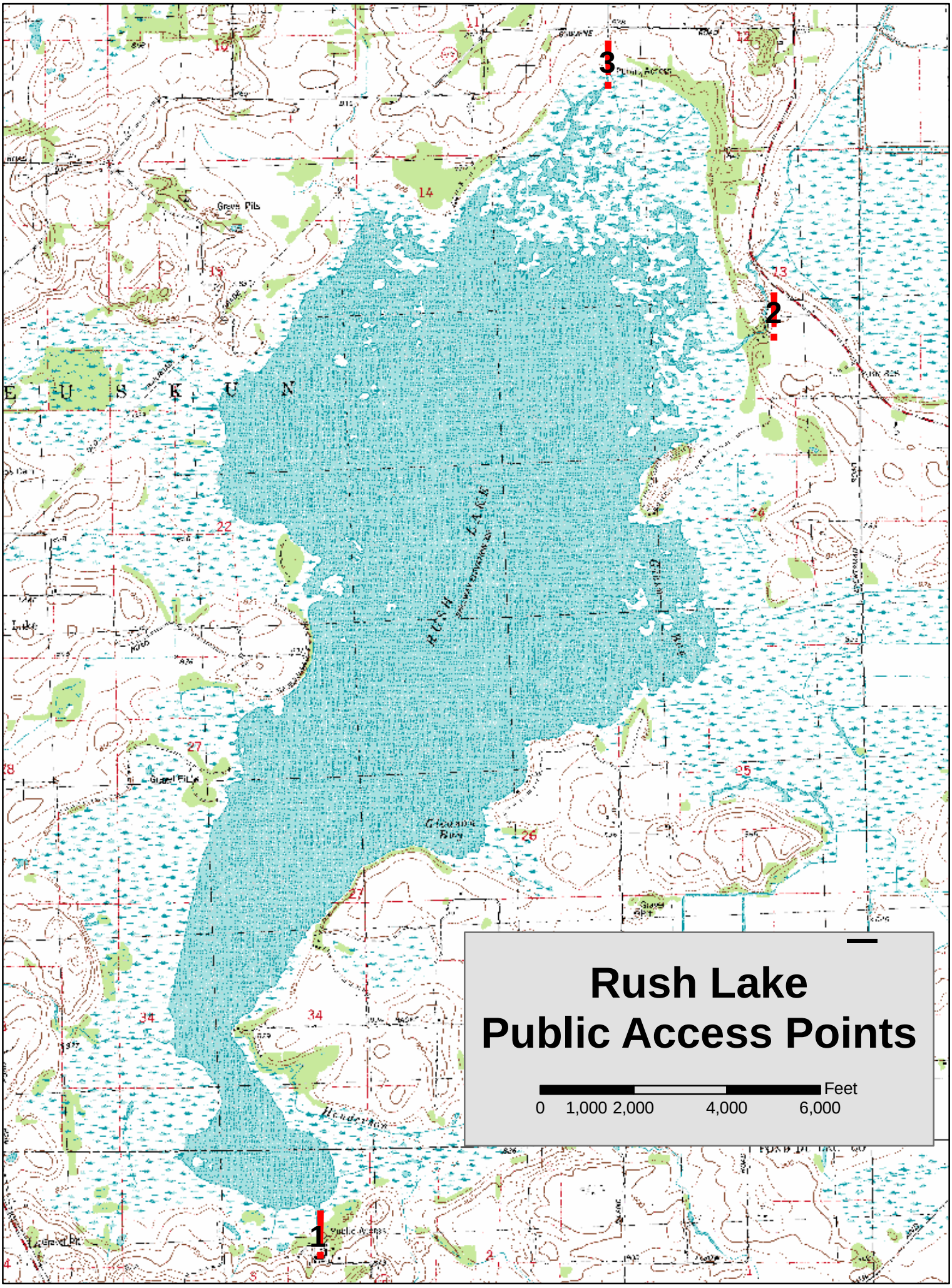
Rush Lake
Public Access Points
Feet
0 1,000 2,000 4,000 6,000
1
2
3