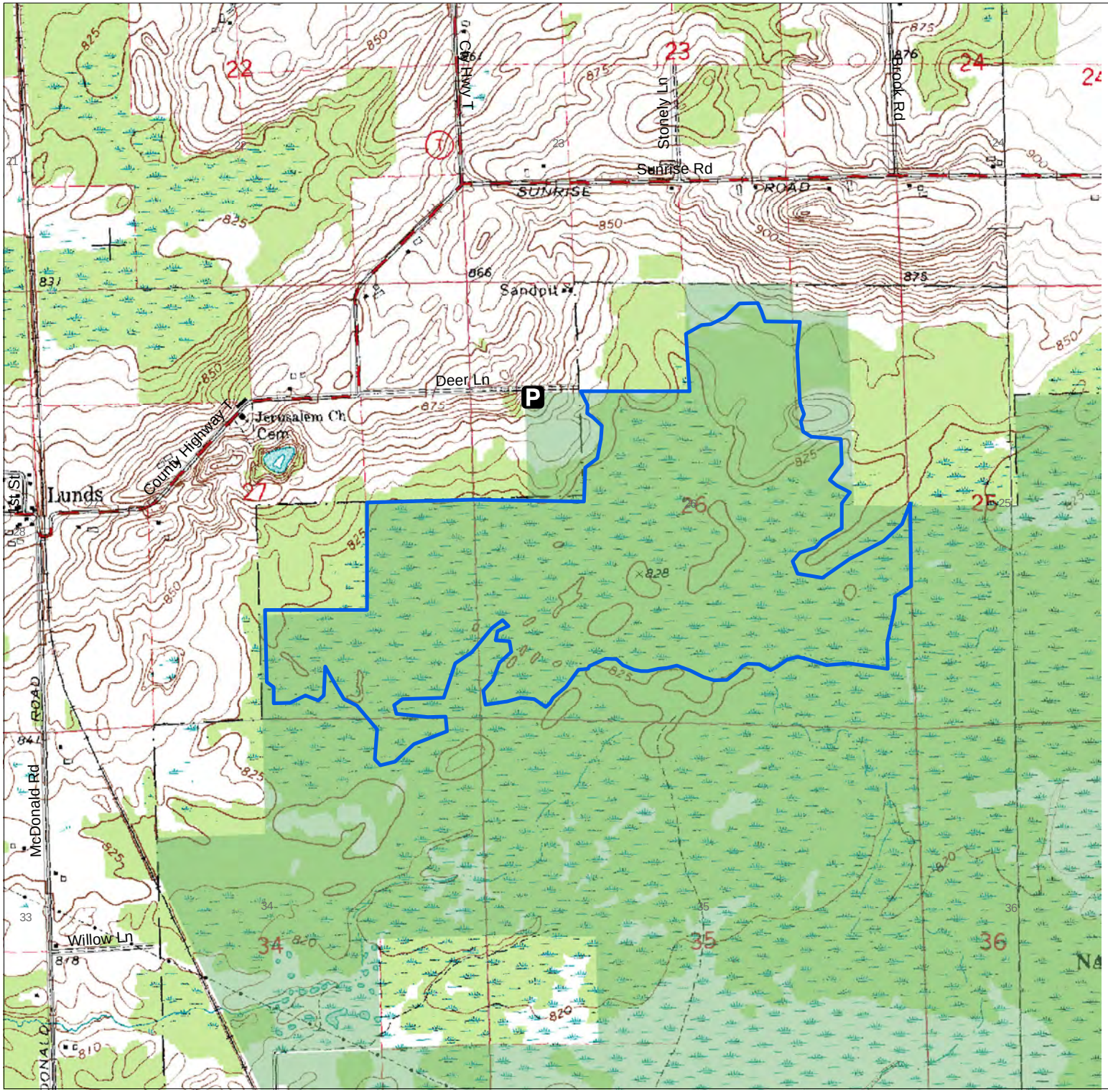
Navarino Cedar Swamp
State Natural Area
Shawano County
#656
State Natural Area
DNR Fee
DNR Easement
Parking Area
USGS Quad: Lunds 7.5'
Miles
0
0.125
0.25
0.5
1:20,000
The data shown on this map have been obtained from various sources, and are of varying age, reliability and resolution. This map is not intended to be used for navigation, nor is this map an authoritative source of information about legal land ownership or public access. Users of this map should confirm the ownership of land through other means in order to avoid trespassing. No warranty, expressed or implied, is made regarding accuracy, applicability for a particular use, completeness, or legality of the information depicted on this map.
dmh
2013
County Hwy T
Stonely Ln
Brook Rd
Sunrise Rd
SUNRISE
ROAD
Sandpit
Deer Ln
Jerusalem Ch
Cem
County Highway T
Lunds
McDonald Rd
Willow Ln
22
23
24
25
26
27
34
35
36