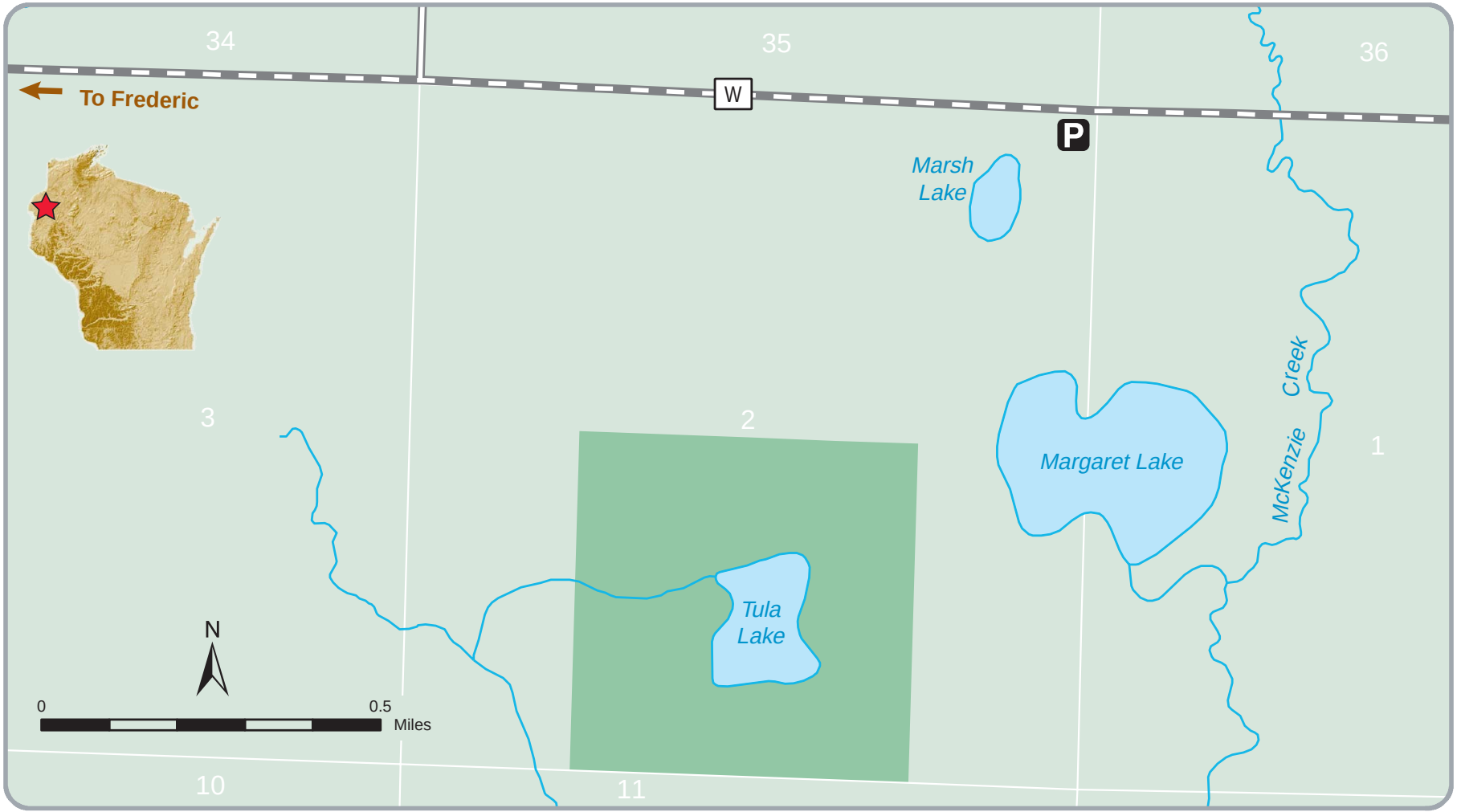Tula Lake - #174