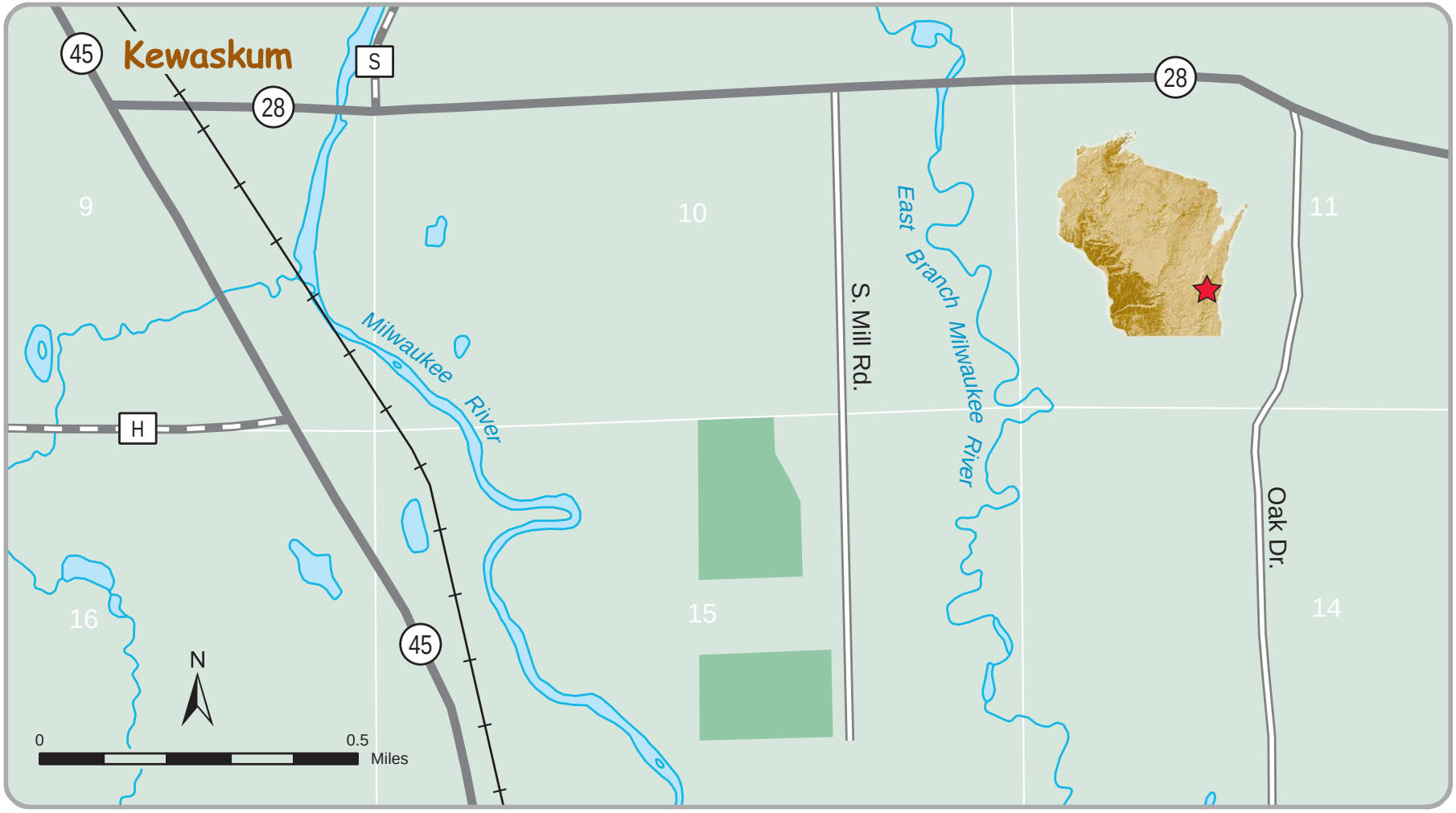Kewaskum Maple-Oak Woods - #135