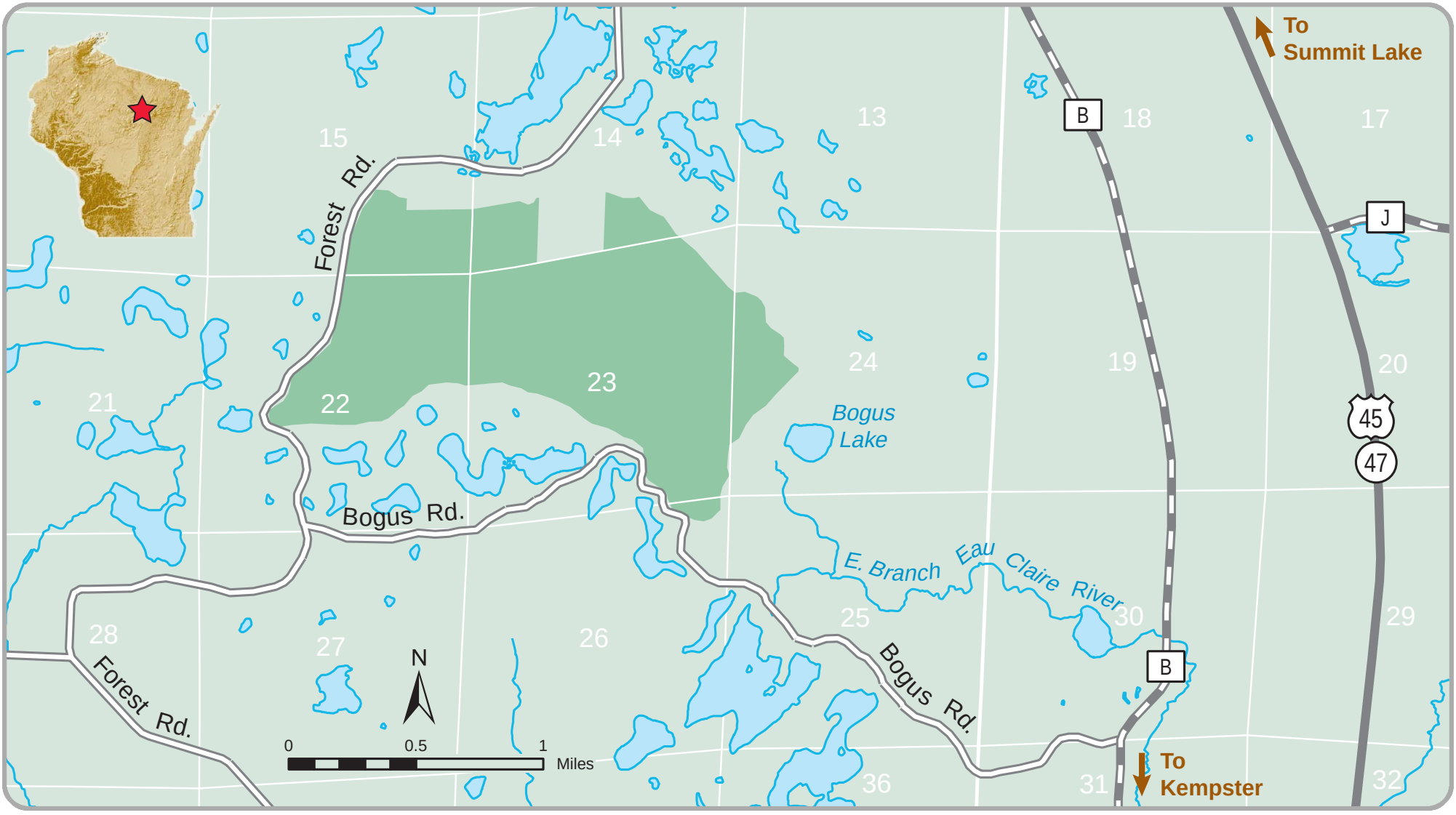Bogus Swamp - #287