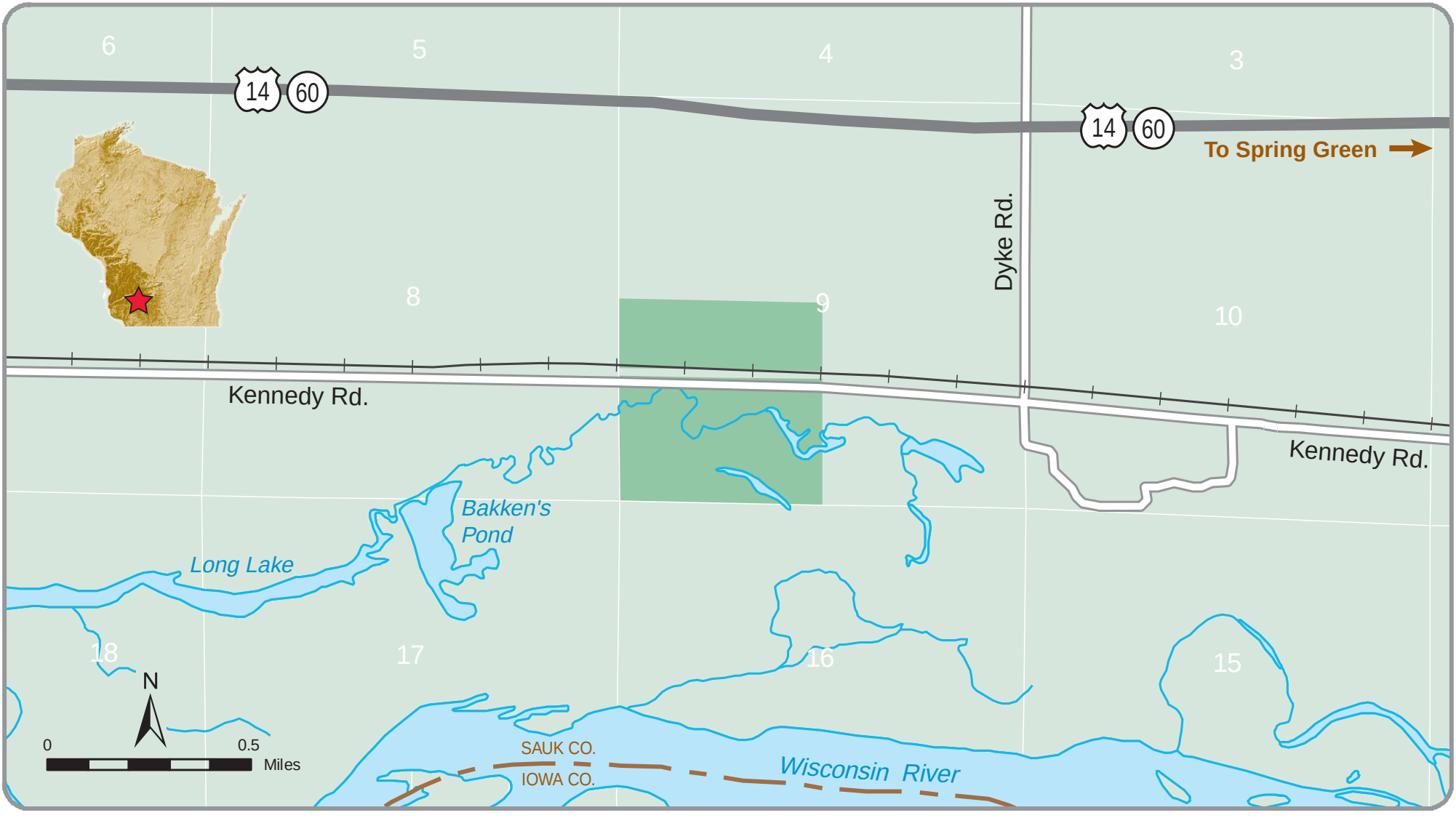Bakken's Pond - #247