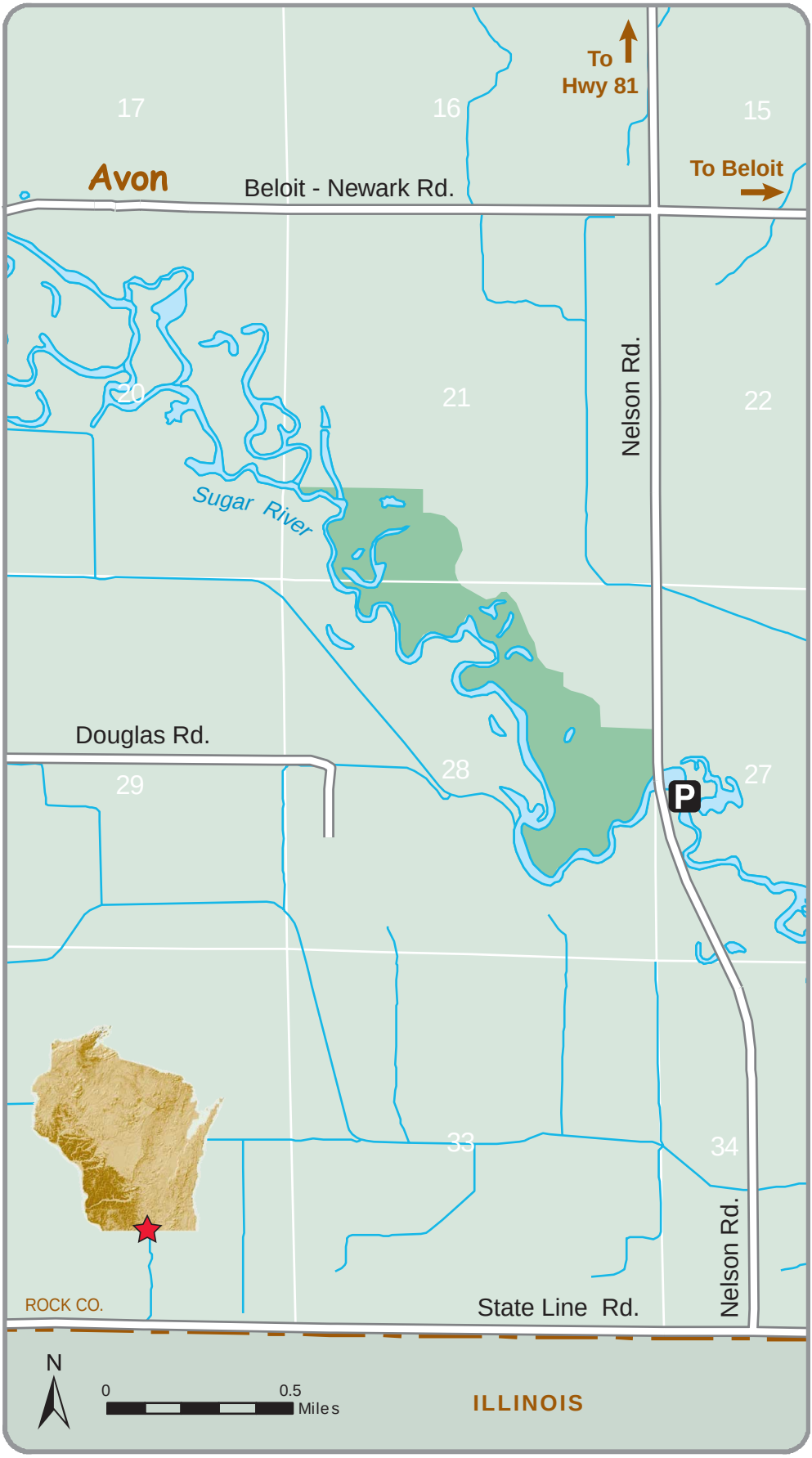Avon Bottoms - #36