OAKRIDGE WILDLIFE AREA

TOWN OF STANTON
ST CROIX COUNTY

PLEASE RESPECT LANDOWNERS' RIGHTS AND OBSERVE ALL PROPERTY POSTINGS
See map legend for the activities allowed on the property or contact the DNR Service Center for more property information. For more information on the Voluntary Public Access program go to dnr.wi.gov and search for "VPA".

For more information:
PROPERTY MANAGER
C/O BALDWIN WILDLIFE AREA
890 SPRUCE ST
BALDWIN, WI 54002
715-684-2914 x 112

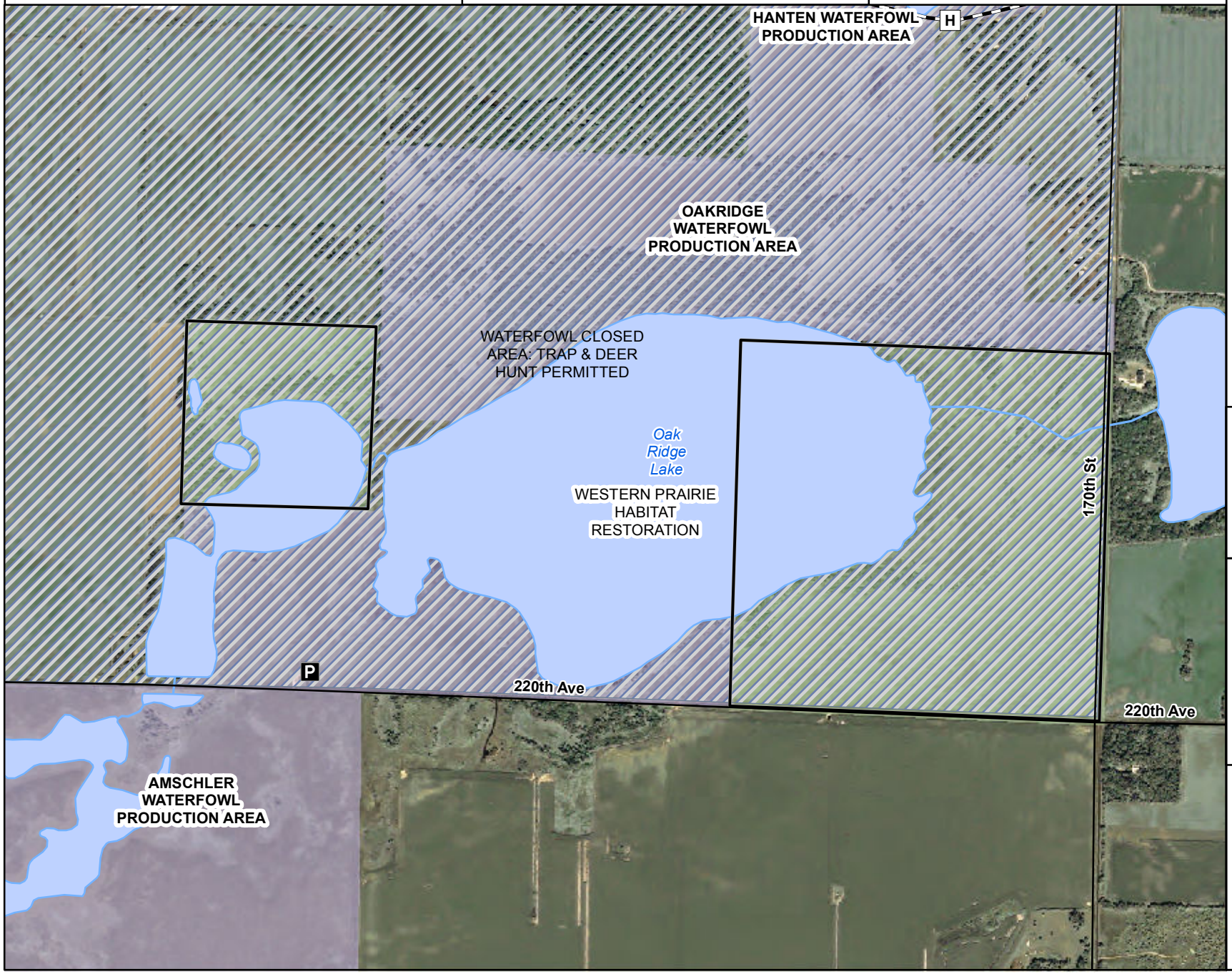

DNR Managed Land

- Other DNR Land
- Open DNR Wildlife Land
- USFWS Land
- Voluntary Public Access

Easement Use

- Hunting and Fishing
- Fishing Only
- Hunting Only
- Open, No Hunting or Fishing
- Seasonally Closed
- Ice Age Trail
- State Trail
- Boat Access
- Parking Area

0 430 860 Feet

5280 feet = 1 mile

The data shown on this map have been obtained from various sources, and are of varying age, reliability and resolution.This map is not intended to be used for navigation, nor is this map an authoritative source of information about legal land ownership or public access. Users of this map should confirm the ownership of land through other means in order to avoid respassing. No warranty, expressed or implied, is made regarding accuracy, applicability for a particular use, completeness, or legality of the information depicted on this map.

Wisconsin Department of Natural Resources

WISCONSIN DEPT. OF NATURAL RESOURCES

Stewardship

Featured property funded in part by Knowles-Nelson Stewardship Fund
WM-8983 msk
Last Revision Date: March 06, 2013
dnr.wi.gov