Johnson Western Prairie Habitat Restoration Area-East Unit

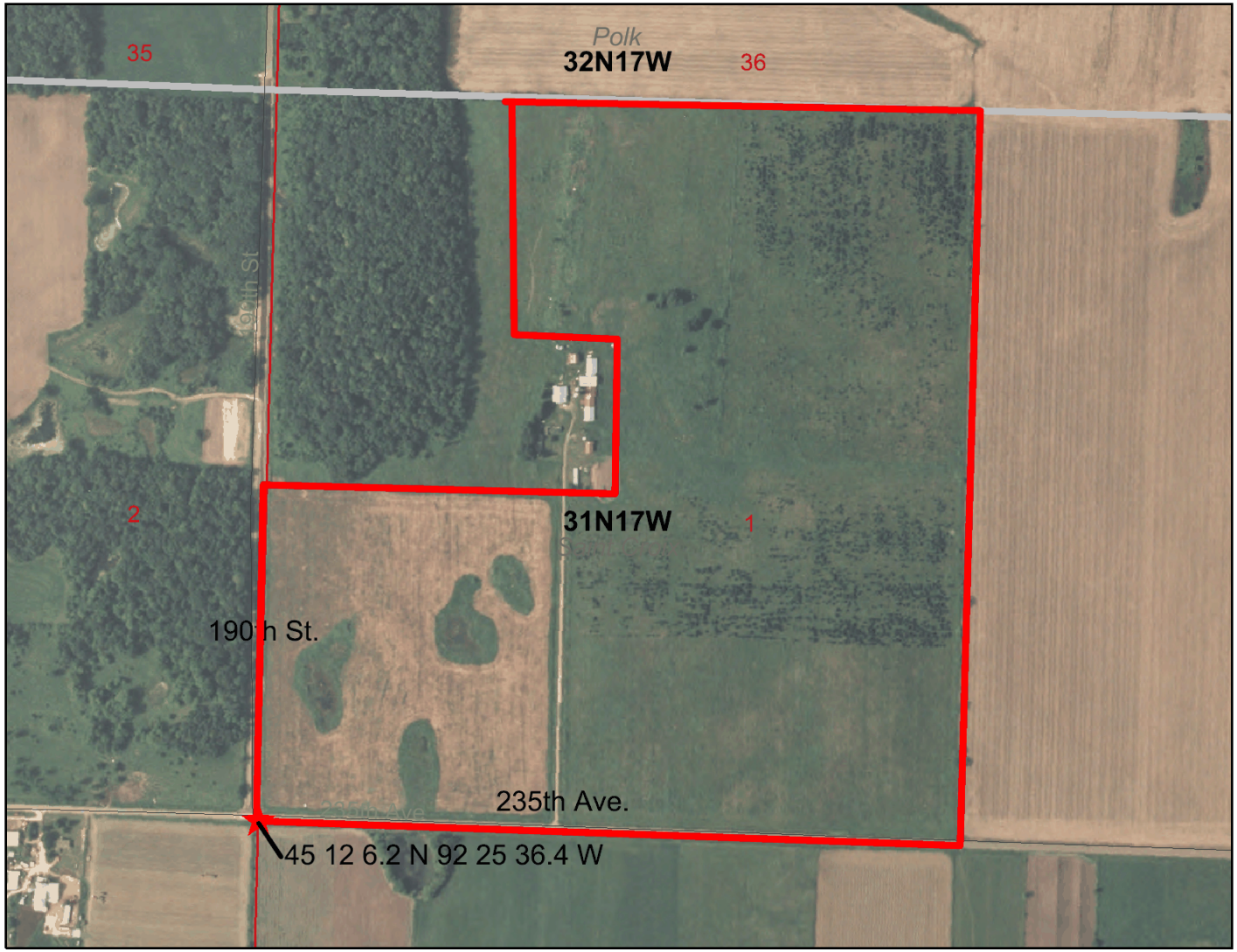

0 750 1500 2250 ft.

Legend

Major Highways

- Interstate
- State Highway
- U.S. Highways
- County Roads
- Local Roads

Rivers and Streams

- Intermittent
- Fluctuating
- Perennial
- 24K Open Water
- PLSS Townships
- PLSS Sections
- County Boundary

Municipalities

- Village
- City

N

Scale: 1:7,548

This map is a user generated static output from an Internet mapping site and is for general reference only. Data layers that appear on this map may or may not be accurate, current, or otherwise reliable. THIS MAP IS NOT TO BE USED FOR NAVIGATION.