Ackley Wildlife Area

Class II Dog Training Area

Ackley Township, Langlade Co.

A Parking Lot

Dog Training Area

DNR Managed Land

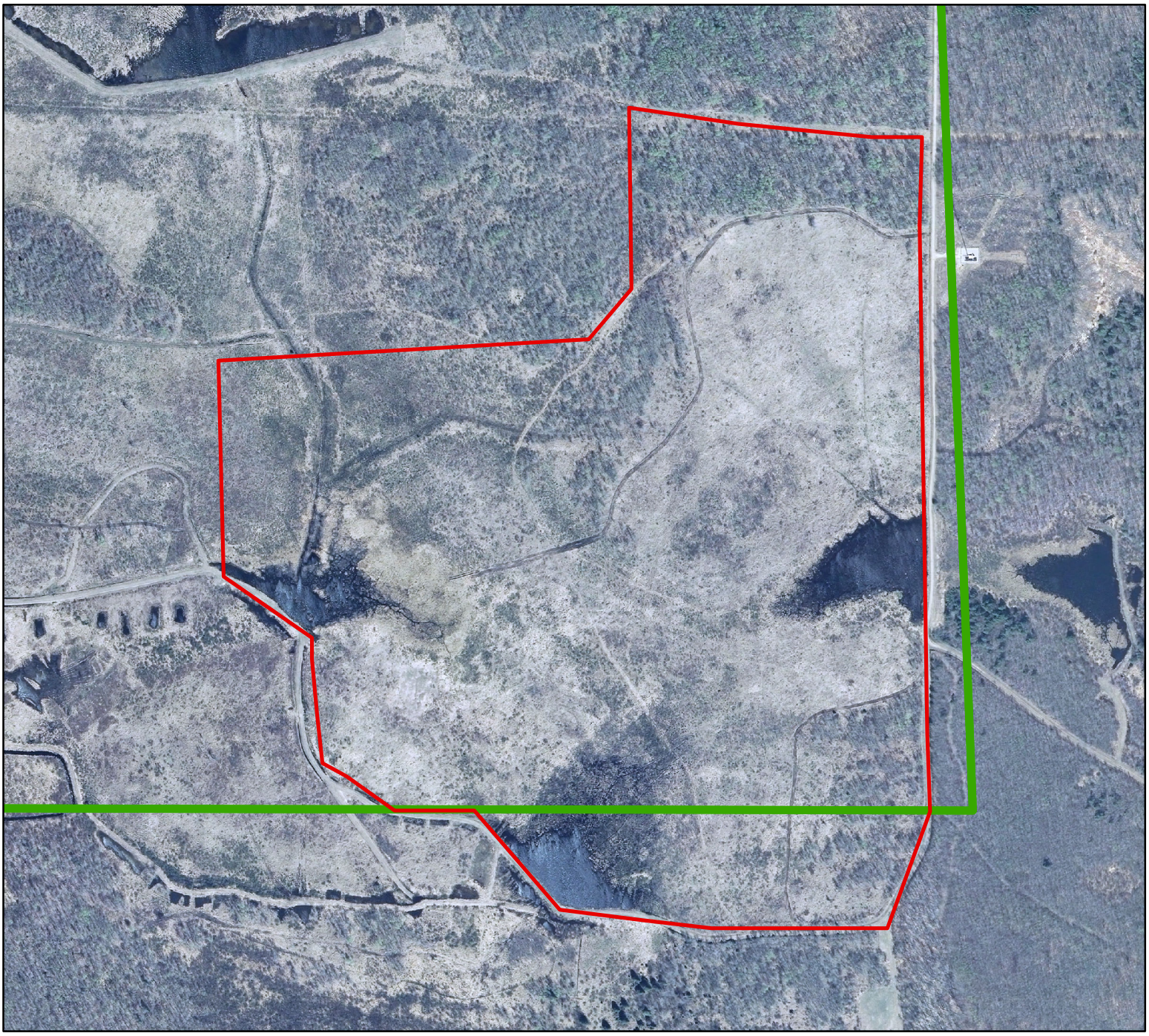

Standard conditions:

1. Use of these grounds by dog training permit holders is subject to the rules and regulations stated in the Wisconsin Dog Training and Trial Regulations (PUB-WM-444 2007).
2. Dog training is confined to the area designated on the map.
3. Any field markers established for training purposes must be removed at the end of each day's training. Any litter and/or carcasses accumulated by the permittee shall be removed by the permittee from the grounds.
4. All live ducks released for dog training purposes must be recovered by the permittee by the end of each training session.
5. Driving vehicles off gravel roads or parking lots onto the training grounds is prohibited.
6. The permittee agrees to protect, indemnify, and save harmless the Owner, its agents and employees, from and against any and all claims, demands, suits, liability and expense, by reason of loss or damage to any property or bodily injury to any person whatsoever, that may arise from the constructions and placement of objects on the public (WDNR) lands and the permittee shall defend the Owner in any such action or claim.
7. Closed for training April 15-July 31

Failure to comply with these conditions may result in penalties or revocation of this permit.

For additional information contact the property manager at: 715-623-4190 Ext. 3124

0.15 0.075 0 0.15 Miles