Oconto County

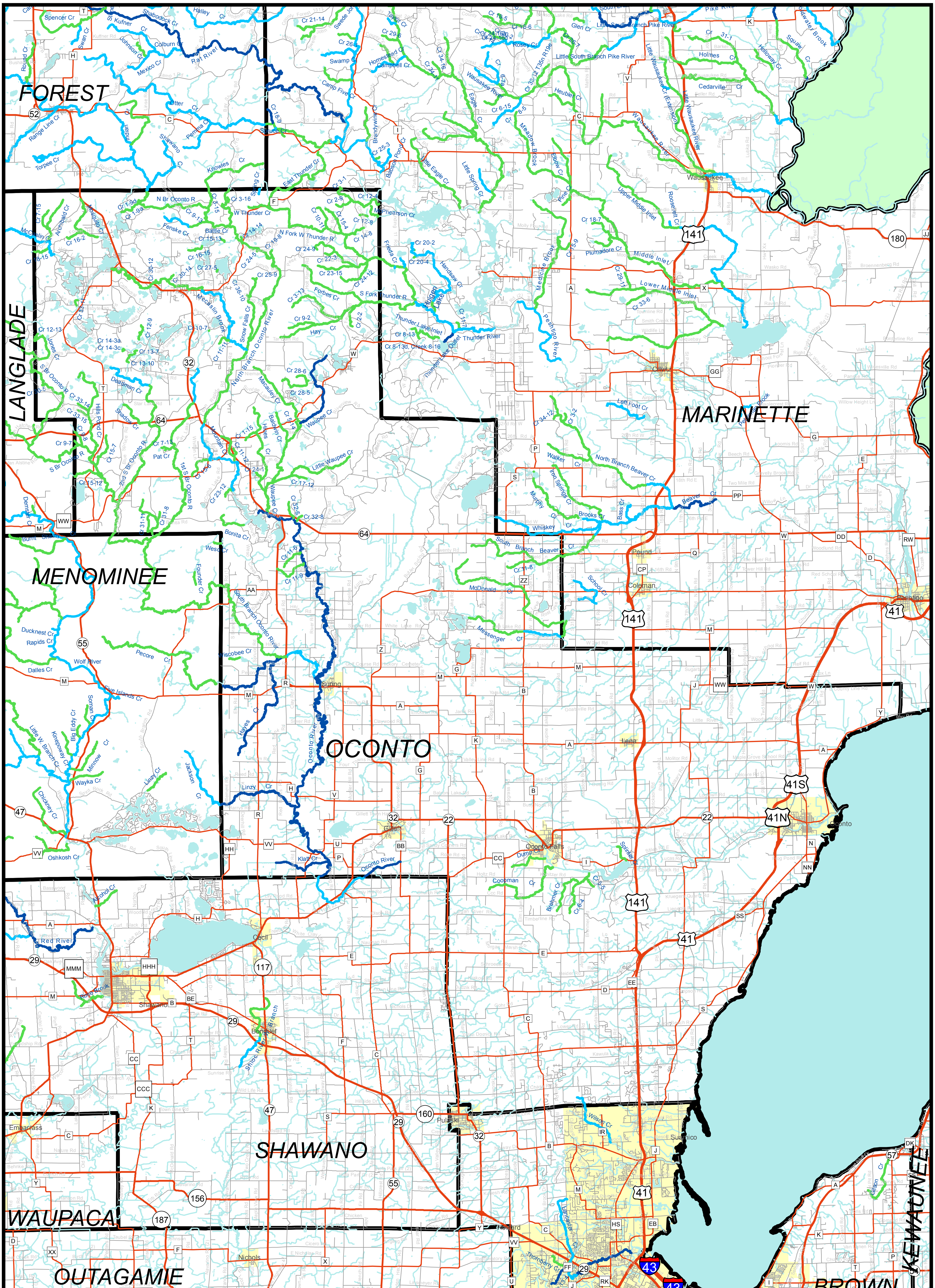

LEGEND

Trout Streams			
Class I	Interstate Highway	Other Streams	
Class II	US Highway	Open Water	
Class III	State Highway	Municipality	
	County Road		
	Local Road		

Map Updated: January 6, 2017

0 4.5 9 18 Miles

N