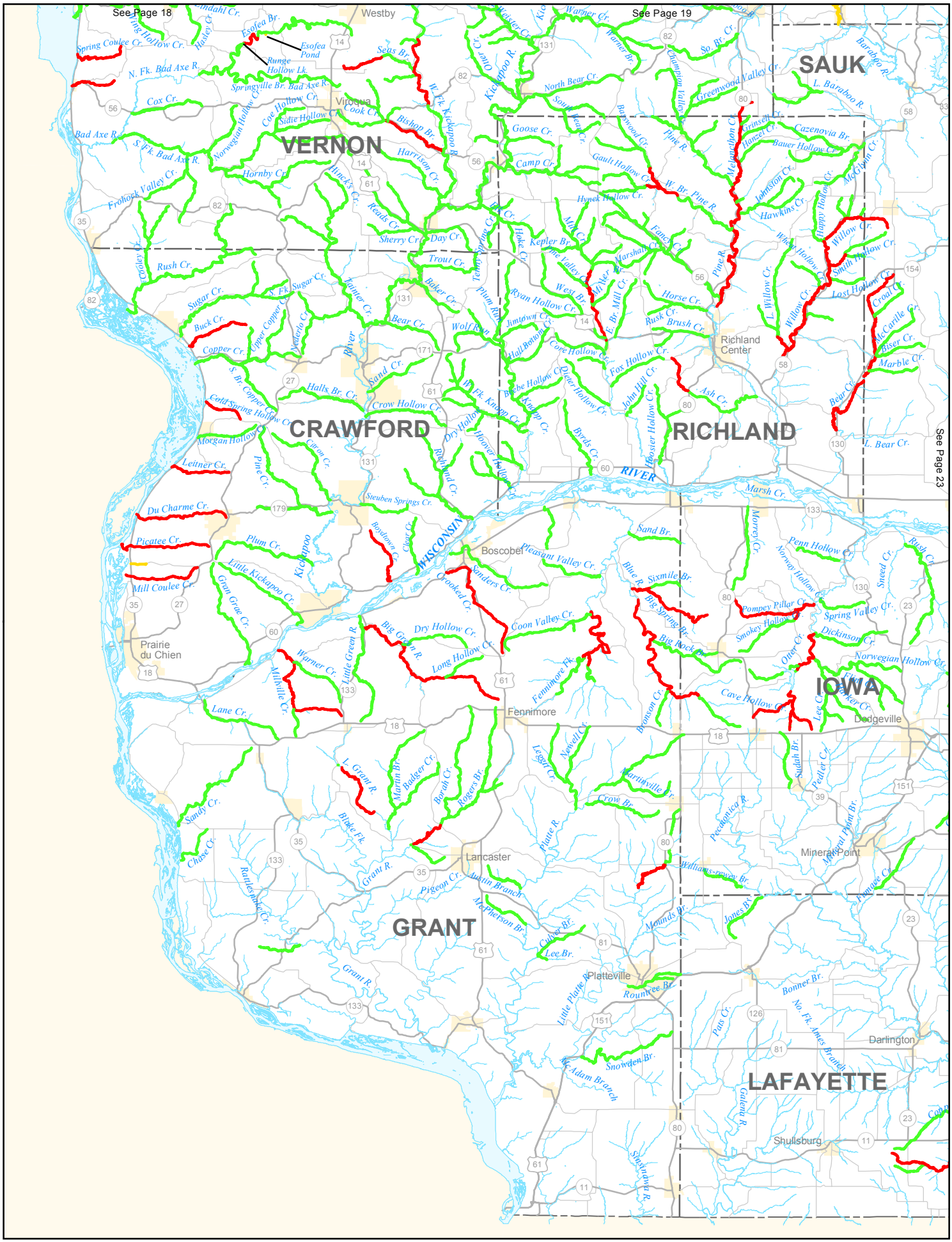
See Page 18
See Page 19
See Page 23
SAUK
VERNON
CRAWFORD
RICHLAND
IOWA
GRANT
LAFAYETTE
Westby
Viroqua
Richland Center
Boscobel
Prairie du Chien
Fennimore
Dodgeville
Lancaster
Mineral Point
Platteville
Darlington
Shullsburg
WISCONSIN RIVER
Esofea Pond
Runge Hollow Lk.
Spring Coulee Cr.
N. Fk. Bad Axe R.
Springville Br. Bad Axe R.
Cox Cr.
Bad Axe R.
S. Fk. Bad Axe R.
Frohock Valley Cr.
Norwegian Hollow Cr.
Coe Hollow Cr.
Side Hollow Cr.
Cook Cr.
Bishop Br.
Harrison Cr.
Hornby Cr.
Hincks Cr.
Reads Cr.
Sherry Cr.
Day Cr.
Trout Cr.
Rush Cr.
Sugar Cr.
S. Fk. Sugar Cr.
Buck Cr.
Copper Cr.
Upper Copper Cr.
Neleto Cr.
Tainter Cr.
Bear Cr.
Baker Cr.
Wolf Run
Plum Run
Sand Cr.
Halls Br. Cr.
Crow Hollow Cr.
Cold Spring Hollow Cr.
Morgan Hollow
Leitner Cr.
Pine Cr.
Citron Cr.
Steuben Springs Cr.
Du Charme Cr.
Picatee Cr.
Mill Coulee Cr.
Plum Cr.
Little Kickapoo Cr.
Kickapoo
Gran Grae Cr.
Warner Cr.
Millville Cr.
Little Green R.
Big Green R.
Dry Hollow Cr.
Long Hollow Cr.
Lane Cr.
Sandy Cr.
Chase Cr.
Rattlesnake Cr.
Blake Fk.
Grant R.
L. Grant R.
Martin Br.
Badger Cr.
Borah Cr.
Rogers Br.
Pigeon Cr.
Austin Branch
McPherson Br.
Cutler Br.
Lee Br.
Little Platte R.
Rountree Br.
Snowden Br.
McAdam Branch
Sinsinawa R.
Mounds Br.
Jones Br.
Williams-rewey Br.
Platte R.
Crow Br.
Martinville Cr.
Leggett Cr.
Newell Cr.
Bronson Cr.
Fennimore Fk.
Coon Valley Cr.
Crooked Cr.
Sanders Cr.
Boydtown Cr.
Clear Cr.
Pleasant Valley Cr.
Blue R.
Sixmile Br.
Big Spring Br.
Big Rock Br.
Cave Hollow Cr.
Lee Cr.
Pedler Cr.
Sudah Br.
Pecatonica R.
Galena R.
Pats Cr.
No. Fk. Ames Branch
Bonner Br.
Furnace Cr.
Sand Br.
Marsh Cr.
Morrey Cr.
Penn Hollow Cr.
Norway Hollow Cr.
Pompey Pillar Cr.
Smokey Hollow
Spring Valley Cr.
Dickinson Cr.
Norwegian Hollow Cr.
Otter Cr.
Sneed Cr.
Rush Cr.
Hoosier Hollow Cr.
John Hill Cr.
Fox Hollow Cr.
Core Hollow Cr.
Dieter Hollow Cr.
Beebe Hollow Cr.
Byrds Cr.
Ash Cr.
Brush Cr.
Rusk Cr.
Horse Cr.
Fancy Cr.
Marshall Cr.
Miller Br.
Mill Cr.
Kepler Br.
Pine Valley
West Br.
Ryan Hollow Cr.
Jimtown Cr.
Hall Bottom
Dry Hollow
Hoover Hollow Cr.
Richland Cr.
W. Fk. Knapp Cr.
Knapp Cr.
Hoke Cr.
Hk. Cr.
Teney Springs Cr.
Otter Cr.
Weister Cr.
Kickapoo R.
W. Fk. Kickapoo R.
North Bear Cr.
South Bear Cr.
Barswood Cr.
Goose Cr.
Camp Cr.
Gault Hollow Cr.
Hynek Hollow Cr.
W. Br. Pine R.
E. Br. Mill Cr.
Pine R.
Melancthon Cr.
Hanzel Cr.
Grinsell Cr.
Cazenovia Br.
Bauer Hollow Cr.
Johnston Cr.
Hawkins Cr.
Happy Hollow Cr.
McGuire Cr.
Willow Cr.
Smith Hollow Cr.
Lost Hollow Cr.
Croat Cr.
McCarille Cr.
Biser Cr.
Marble Cr.
Bear Cr.
L. Bear Cr.
L. Willow Cr.
Wheat Hollow Cr.
Champion Valley Cr.
Greenwood Valley Cr.
So. Br. Cr.
Warner Br.
Warner Cr.
Weister Cr.
Barabo R.
L. Barabo R.