Check # 29820 19-WC-007877

State of Wisconsin
Department of Natural Resources
PO Box 7921, Madison WI 53707-7921
dnr.wi.gov

Fish Farm Application For Use of Natural Body of Water

Form 3600-227 (R 3/13)

Notice: Use of this form is required by the Department for any application filed pursuant to ss. 29.733, Wis. Stats., and ss. NR 19.90-95, Wis. Adm. Code. The department will not consider your application unless you provide all information requested and submit the fee(s) indicated for the permit(s) selected. A social security number or federal employer identification number is **REQUIRED** when applying for a license listed in ss. 29.024(2g) or 29.024 (2r), Wis. Stats. The number **SHALL NOT** be disclosed to any other person except the Department of Workforce Development or the Department of Revenue to determine liability for delinquent Wisconsin taxes or child or family support. Other personally identifiable information requested on this form will be used for program administration and may be provided to requesters as required by Wisconsin's Open Records law [ss. 19.31-19.39, Wis. Stats.].

Mail this form with its attachments and required fee to WDNR -Natural Waterbody Permits FH/4, PO Box 7921 Madison, WI 53707-7921.

Applicant Information

Applicant Name: First MI Last	Co-Applicant Name: First MI Last
~~Connors~~ Patrick J. Connors	Tanya L. Connors
Address: W5086 No. Osprey Dr.	Address: W5086 No. Osprey Dr.
City: New Lisbon; State: Wi; ZIP Code: 53950	City: New Lisbon; State: Wi; ZIP Code: 53950
Phone Number: 608-562-5403; Social Security No./ Fed. Employer ID No.	Phone Number: 608-562-5403; Social Security No./ Fed. Employer ID No.

Project Information

Business Name (if any): Cleaver Creek Farms, LLC

Waterway Name:

Address: W9063 Maxwell Rd. (Elroy, Wi.)

Water Source (identify as gallons per minute, gpm): Spring: X; Well; Stream; City Water; Other; Specify Other

○ City ⊗ Town ○ Village of Plymouth

County: Juneau

Fire Number (if applicable):

Is there a discharge to a water of the state? ? ○ Yes ○ No

¼ ¼	¼	Section	Township	Range	If Yes, Indicate:	Discharge (gpm)
NW/NE	S½NE¼	14	15 N	2 ⊗E ○W	☐ Waterway ☐ Wetland	

Project Description

A "natural body of water" is defined in Wisconsin law as any spring, stream, pond, lake or wetland that was historically present in a natural state but may have been physically altered over time. A "freeze-out pond" is defined in Wisconsin law as a natural, self-contained body of water in which freezing or anoxic conditions prevent the body of water from naturally sustaining a fish population at least twice every 5 years.

Operating a fish farm in a Natural Body of Water requires a permit under NR 19, Wis. Adm. Code. I am applying for:

☒ **NR 19 Permit Renewal** - for continued use of a natural waterbody that was previously permitted as a preexisting fish rearing facility or a freeze-out pond.

☐ **Initial NR 19 Permit** - for new use of a natural waterbody for fish farming (note, the waterbody must be a freeze-out pond).

☐ **Transfer of NR 19 Permit** - to convey an existing NR 19 permit from one party to another, as a result of change in ownership or leasehold interest of a fish farm.

Number and dimension of ponds, raceways or tanks. Describe here and attach a diagram (Attachment # 4)

One Pond Approx 4 ac. ± (400' X 400')

Business Purpose: Activities engaged in. (select all that apply)

☐ Distributor ☐ Processor, On-Site ☐ Public Fee Fishing
☒ Hatchery ☒ Grower ☒ Raising Fish For Stocking
☐ Raising Bait For Sale ☐ Private, Personal Fishing ☐ Raising Fish to Directly Market for Human Consumption
☐ Other – Specify:

1. What type of pesticides do you currently use or plan to use?

None

2. Is your fish farm equipped with barriers that prevent the passage of fish between it and other water of the state? ⊗ Yes ○ No

3. If you are applying for an NR 19 Permit Renewal, have you made any facility changes - expansion, additional ponds, different species reared, etc. - over the last ten years?
○ Yes ⊗ No If yes, describe:

Connors
Applicant Last Name

Fish Farm Application For Use of Natural Body of Water

Form 3600-227 (R 3/13)

Species Information

Complete the following information regarding your operation: List the quantity of each size of the species of fish you possess or plan to raise on an annual basis in each pond, raceway, natural body of water, freeze-out pond, self-contained body of water or preexisting fish rearing facility.

Fish	Eggs	Fry	Fingerling	Yearling	Adult	Fish	Eggs	Fry	Fingerling	Yearling	Adult
Bass Largemouth						Bluegill					
Bass Smallmouth						Crappie					
Bullhead						Perch					
Muskellunge						Pumpkinseed					
Northern Pike						Sunfish					
Walleye						Tilapia					
Chubs						Brook Trout					
Minnows						Brown Trout					
Shiners						Lake Trout					
Suckers						Rainbow Trout		500	500	500	
Atlantic Salmon						Other (List):					
Chinook Salmon											
Coho Salmon											

Attachments (Provide all of the following)

✓ 1. Location sketch or map showing route to the project site, indicating nearest main road and crossroad, north arrow and scale.

✓ 2. Photocopy of deed, lease, land contract or other documentation showing that the land that is riparian to the body of water is owned, leased, or controlled by the permit applicant.

✓ 3. Photocopy of plat book showing property owners; photocopy of any easements for all properties surrounding the waterbody; and other documentation to show that none of the owners of the fish farm or riparian lands provide public access to the body of water by means of an easement or right-of-way or by means of a business open to the public. Note: the owners of the fish farm may allow fishing by the public for a fee.

✓ 4. Diagram showing number and dimensions of all ponds, raceways, tanks or other waterbodies to be used for fish farming.

✗ 5. For an Initial NR 19 Permit – Documentation to show the natural waterbody is a "freeze-out pond", meaning it is self-contained and has freezing or anoxic conditions that prevent a naturally-sustaining fish population at least twice every five years.

✗ 6. For a Transfer of NR 19 Permit – Photocopy of the previous owner's NR 19 permit, and documentation to show change of ownership.

7. Photocopy of any other permits or authorizations required by Ch. 30 or 31, Wis. Stats., the Army Corps of Engineers and any other federal, state or local laws and zoning ordinances for construction or operation of the fish farm. (Note: Permits issued under Ch. 30.19, 30.195 or 31.04 may mean your waterbody is exempt from a permit requirement.)

✓ 8. Photocopy of Department of Agriculture, Trade and Consumer Protection (DATCP) Fish Farm Registration from current or previous year.

Note: If conditions 2, 3, and 7 are met, then the DNR may find that your fish farm is exempt from a Natural Waterbody permit requirement. If so, the DNR will return your application and notify you of this finding.

Type of Permit and Fees

☐ Transfer of NR 19 Permit - $100 fee

☐ Initial NR 19 Permit - $ 500 fee

☒ NR 19 Permit Renewal- $50 fee. 50.00

Make check or money order payable to the Department of Natural Resources (DNR) **Total Fees Enclosed:** 50.00

Application Certification

Signature of Authorized Representative

Date Signed 5/23/13

Leave Blank – DNR Use Only			
Received By	Date Received	DNR Docket Number	Application Date

Attachment #1

Juneau County Mapping

Print Close

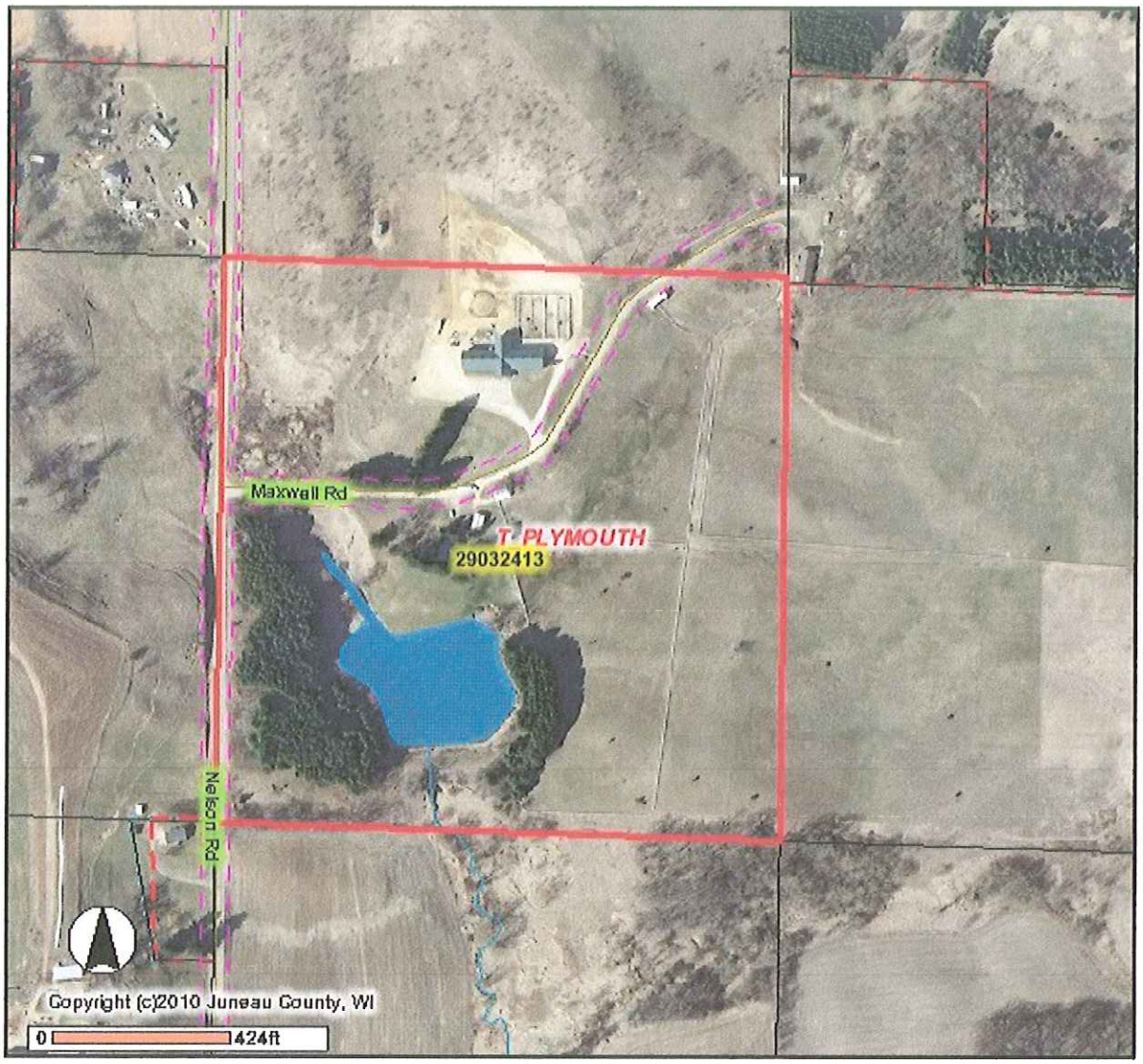

Railroads

Major Roads

County Roads (cont)

State Roads

US Highways

Interstate Highways

ROW

Local Roads

(cont)

Unknown

Town Roads

Minor Civil Divisions

Printed: 06/18/2013 09:44:00 AM

Worth a Closer Look

DISCLAIMER

The maps, locations, bearings, and measurements depicted on this map are produced as a service to assist property owners and users. However, this information is not guaranteed to be accurate and shall not be used in lieu of a properly conducted survey of the property. Juneau County assumes no liability for the accuracy of this map and information. You are on notice that you should report any errors found to Juneau County immediately. CONTACT THE JUNEAU COUNTY LAND INFORMATION OFFICE WITH ANY QUESTIONS OR PROBLEMS (608) 847-9446/ (608) 847-9457.

Attachment #1

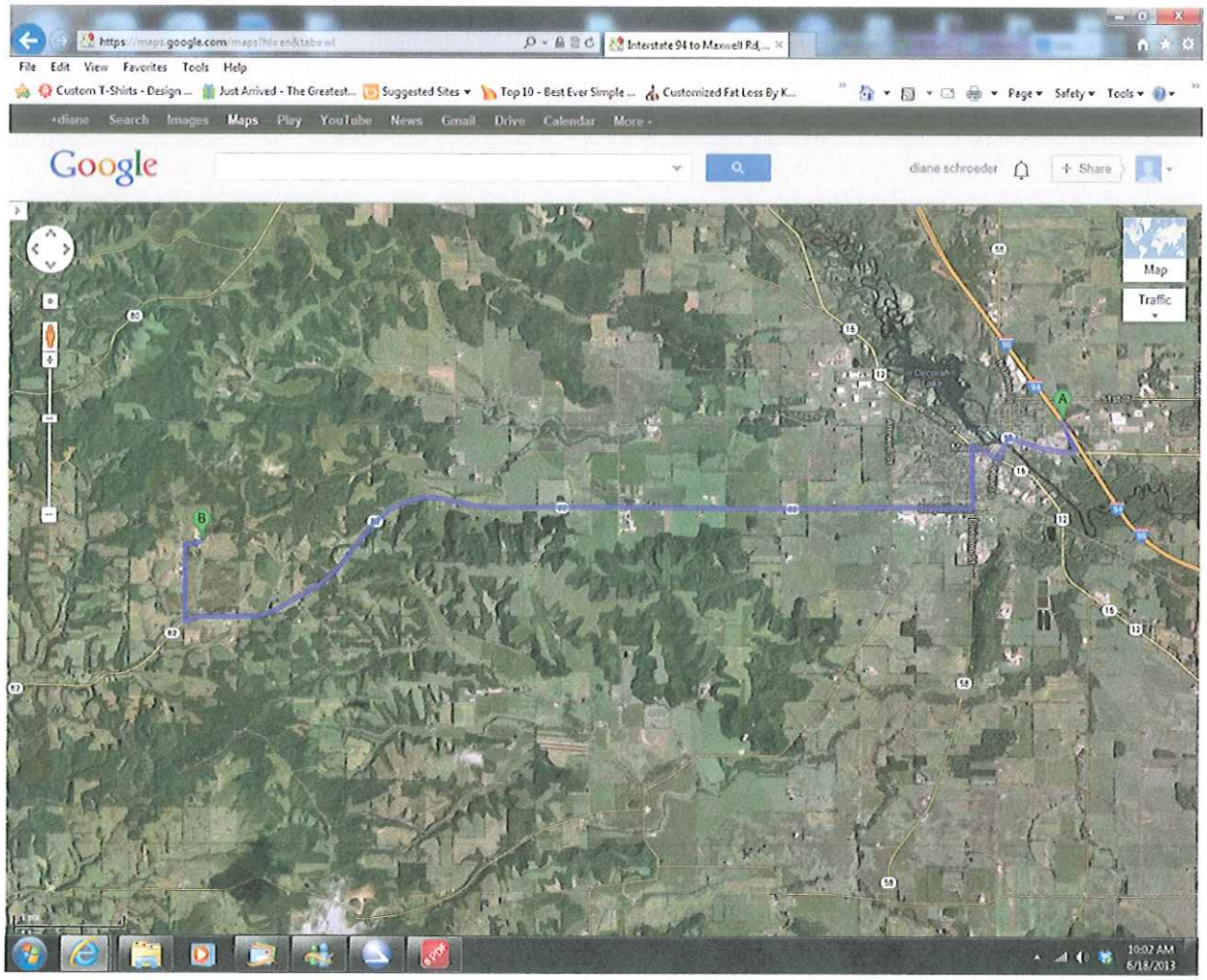

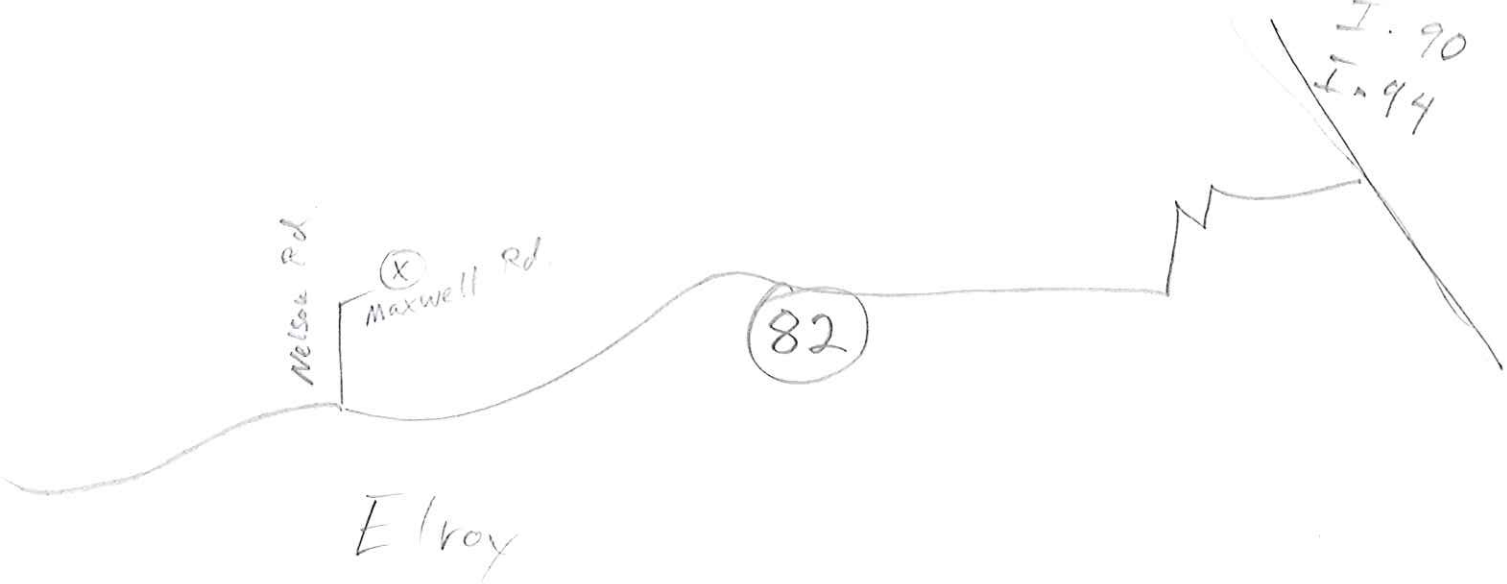

Google

Directions to Maxwell Rd, Elroy, WI 53929
10.5 mi – about **17 mins**

Interstate 94

1. Head **southeast** on **I-90 E/I-94 E** toward **Exit 69**	go 456 ft total 456 ft
2. Take exit **69** for **WI-82** toward **Mauston/Oxford**	go 0.2 mi total 0.3 mi
3. Keep right at the fork, follow signs for **Wisconsin 82 Trunk W** and merge onto **WI-82 W/WI-82 Trunk W** About 2 mins	go 0.7 mi total 0.9 mi
4. Turn left onto **N Union St**	go 0.2 mi total 1.2 mi
5. Take the 2nd right onto **E State St** About 53 secs	go 0.3 mi total 1.4 mi
6. Turn left onto **Division St** About 1 min	go 0.6 mi total 2.0 mi
7. Turn right onto **WI-82 W/WI-82 Trunk W/Grayside Ave** Continue to follow WI-82 W/WI-82 Trunk W About 9 mins	go 7.6 mi total 9.7 mi
8. Turn right onto **Nelson Rd** About 2 mins	go 0.7 mi total 10.4 mi
9. Take the 2nd right onto **Maxwell Rd**	go 0.2 mi total 10.5 mi

Maxwell Rd, Elroy, WI 53929

Attachment #2

Document Number

STATE BAR OF WISCONSIN FORM 2 - 1999
WARRANTY DEED

DOCUMENT # 615585

Recorded
OCT. 22, 2002 AT 11:30AM
CHRISTIE BENDER
REGISTER OF DEEDS
JUNEAU CO., WI
Fee Amount: $13.00
Transfer fee: $735.00

This Deed, made between **NORMAN RITLAND, LAURA TVERBERG, SHARON TANOUYE, BEVERLY RITLAND, DAVID RITLAND and CYNTHIA AVERY,**

Grantor, and **PATRICK J. CONNORS and TANYA L. CONNORS, HUSBAND AND WIFE AS SURVIVORSHIP MARITAL PROPERTY,**

Grantee.

Grantor, for a valuable consideration, conveys and warrants to Grantee the following described real estate in **JUNEAU** County, State of Wisconsin (if more space is needed, please attach addendum):

THE NORTHWEST QUARTER OF THE NORTHEAST QUARTER (NW ¼ NE ¼) AND THE SOUTH HALF OF THE NORTHEAST QUARTER (S ½ NE ¼) EXCEPT THE NORTH ONE (1) ROD OF THE SOUTHEAST QUARTER OF THE NORTHEAST QUARTER (SE ¼ NE ¼),ALL IN SECTION FOURTEEN(14), TOWNSHIP FIFTEEN(15) NORTH, RANGE TWO (2) EAST, JUNEAU COUNTY, WISCONSIN.

Recording Area

Name and Return Address
Castle Rock Realty
PO Box 38
Mauston, WI 53948

29032 TPL 412, 413 & 415
Parcel Identification Number (PIN)

This **IS NOT** homestead property.
(is) (is not)

Exceptions to warranties: EASEMENTS, RESTRICTIONS AND RIGHTS-OF-WAYS OF RECORDS.

Dated this 3rd day of October, 2002

* DAVID RITLAND David J. Ritland
* NORMAN RITLAND Norman Ritland
* LAURA TVERBERG Laura Tverberg
* CYNTHIA AVERY Cynthia Avery
* SHARON TANOUYE Sharon Tanouye
* BEVERLY RITLAND

AUTHENTICATION

Signature(s) _____

authenticated this ____ day of _____, ____

* _____

TITLE: MEMBER STATE BAR OF WISCONSIN
(If not, _____
authorized by § 706.06, Wis. Stats.)

THIS INSTRUMENT WAS DRAFTED BY
ATTORNEY DANIEL M. BERKOS
MAUSTON, WI 53948

(Signatures may be authenticated or acknowledged. Both are not necessary.)

ACKNOWLEDGMENT

STATE OF WISCONSIN)
) ss.
JUNEAU County)

Personally came before me this 3rd day of OCTOBER, 2002 the above named NORMAN RITLAND,

to me known to be the person(s) who executed the foregoing instrument and acknowledged the same.

Janine L. Bires
* Janine L. Bires
Notary Public, State of WISCONSIN
My Commission is permanent. (If not, state expiration date: June 6, 2004.)

* Names of persons signing in any capacity must be typed or printed below their signature.

Information Professionals Company, Fond du Lac, WI
800-655-2021

Attachment #3

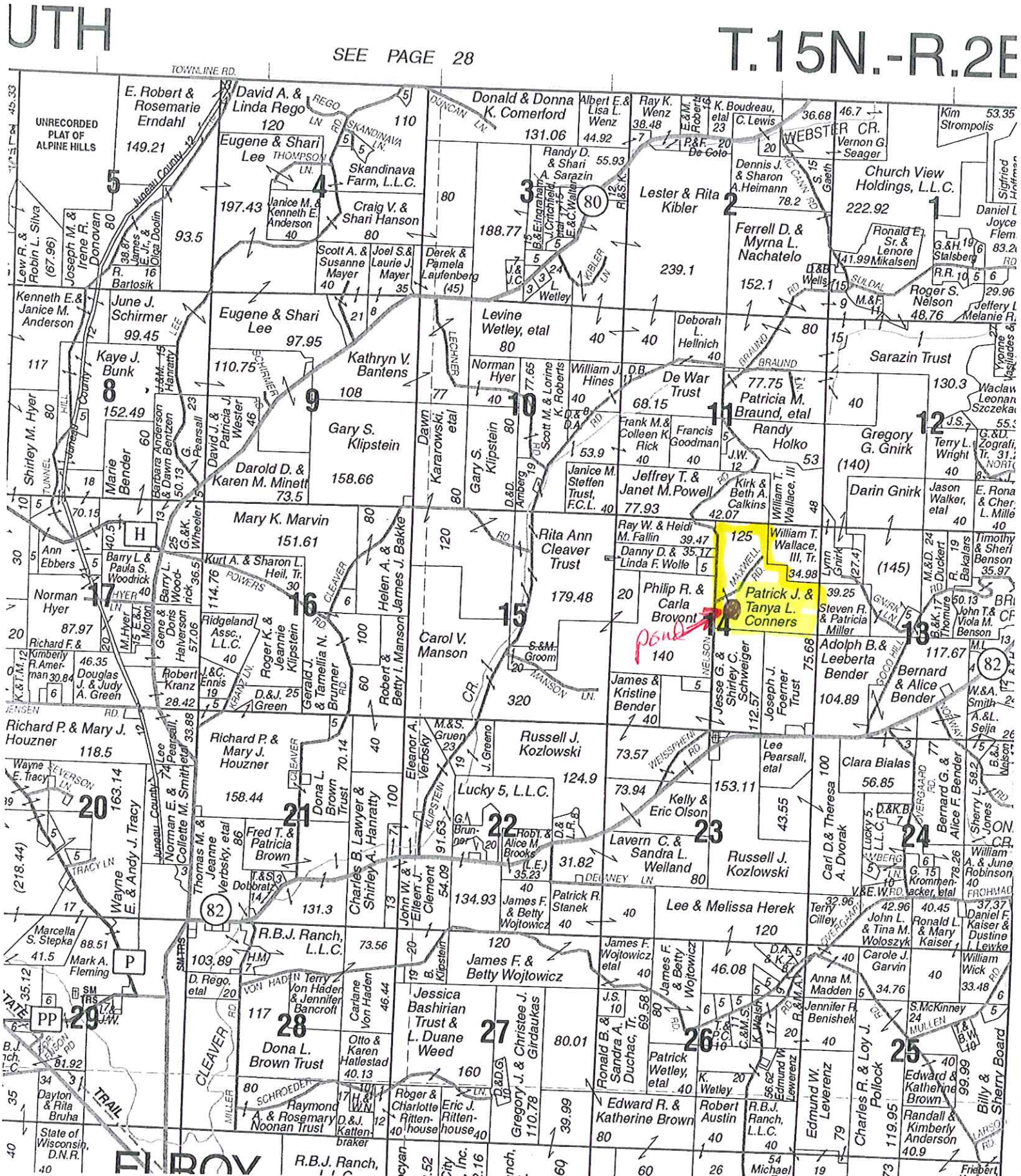

INDEX TO OWNERS

SMALL TRACT OWNERS ARE NOT SHOWN ON TOWNSHIP MAPS, HOWEVER THEY ARE KEYED BY QUARTER SECTIONS; NORTHEAST QUARTER BY A, NORTHWEST QUARTER BY B, SOUTHWEST QUARTER BY C, SOUTHEAST QUARTER BY D, THIS SHOWING GENERAL LOCATION.

Name	Sec.-Pg.
CLEARFIELD TOW. I OF	17D 36
CLEARFIELD TOWN OF	20D 36
CLEARVIEW ESTATES	35 56
CLEAVER JERRY L	28B 20
CLEAVER RICHARD A	34C 20
CLEAVER TRUST RITA ANN	15 20
CLEMENS KEITH J & KATHR*	22 12
CLEMENT JOHN W & EILEEN*	21D 20
CLEMENT JOHN W & EILEEN*	22 20
CLEMENT JOHN W & EILEEN*	27 20
CLEMENTS ROSEMARY	24 30
CLEMENTS ALBERT R III	16 10
CLEMENTS RYAN	17D 30
CLEMENTS RYAN	15D 34
CLEMENTS RYAN J	15D 34
CLEMENTS VIVIAN	25 22
CLEMENTS VIVIAN	24 22
CLEPPE BERNARD J & KARE*	35C 56
CLEVELAND GERALD L & IR*	29B 32
CLIFFORD EUGENE F & SUS*	27D 44
CLINGE TRUST JOHN B & *	26D 42
CLOSE WAYNE K & NANCY K*	25C 40
CLOUD ALVIN & GLADYS CL*	14D 14
CLYDE ROBERT J	18A 10
CLYDE ROBERT J	7 10
COBBS FREDERICK R & DEN*	28B 38
COBLE JASON L	6 8
COBLENTZ JAMES A	1 8
COCHRAN TERRY W & KIM M*	36D 54
COCHRAN WILMA	36D 54
COCHRANE THOMAS P & CRI*	25B 42
COCKRELL COREEN J	36A 30
CODY 1996 REV TRUST JA*	9 54
COFFEY BREAK LLC	25 14
COFFEY CHARLES G	11D 28
COGGINS JULIE ANN	4C 24
COGGINS PATRICK R & JAN*	20A 12
COGGON ROGER & SUSANNE *	4 34
COHN LARRY A & ELSA E C*	23 10
COLBY GARY & SANDRA	35C 48
COLBY ROBERT & PATRICIA*	8 44
COLDREN DENNIS D & HEID*	24 28
COLE ET AL MICHAEL H	32 38
COLE ET AL RICHARD J JR	36B 36
COLE KATHERINE L	4D 48
COLE ROBERT L & DIANE L*	29B 20
COLE ROGER W & & KRISTA*	10 10
COLEMAN DANNY D & KIM R*	30D 22
COLEMAN GARY P & MARY J*	4B 26
COLEMAN GENE W & BRENDA*	32A 10
COLEMAN JOHN D & MARY A*	13 8
COLEMAN TRUSTEE RANDALL*	35A 44
COLLER RICHARD L & LYNN*	28 42
COLLER ROBERT L	28 42
COLLER WILLIAM	28B 42
COLLER WILLIAM	20 42
COLLETTI JEROME J & HEL*	1 34
COLLETTI JEROME J & HEL*	12 34
COLLING TRUST AGNES	21 42
COLLINS BONNIE A & BEN *	33B 56
COLLINS TIMOTHY K & PAM*	26A 20
COLLINS TROY R & CAROL *	4 10
COLLIS ANDREW J & VIRGI*	3B 38
COLLIS JAMES M	15B 38
COLLIS JAMES M	9D 38
COLTEC INDUSTRIES INC T*	12 42
COLUMB CAMILLE & STEVEN*	22 32
COMBS DAVID M & JACQUEL*	4D 48
COMBS DAVID/JACQUELYNN *	35A 56
COMBS GLORIA, WAGNER, & *	7A 44
COMEAU STANIC DIZANA	11A 14
COMERFORD DONALD & DONN*	3 20
COMMUNITY BIBLE CHURCH	30C 16
CONANT TYLER J & BRITTA*	30A 40
CONDON PAMELA	7 32
CONERY GERALDINE G	8B 60
CONERY WILLIAM J & GERA*	8B 60
CONIGLIARO LORENZO F & *	19 8
CONIGLIARO LORENZO F & *	30 8
CONLEY GEORGE	25A 14
CONLEY MICHAEL & TINA S*	19C 16
CONNER CHRISTINE TRUST *	33 56
CONNOR DAVID M & SUSAN *	35B 34
CONNOR JOHN M	36A 30
CONNOR STEVEN J & LORET*	18C 28
CONNOR TRUST	19 28
CONNOR WILLIAM J & JANE*	31A 28
CONNORS ET AL KIMBERLY K	14D 32
CONNORS PATRICK J	7 38
CONNORS PATRICK J & TAN*	14 20
CONNORS PATRICK J & TAN*	34 38
CONRAD DAVE A	32A 44
CONTI TRUST ALEXANDER J	5D 32
CONTRERAS VICTOR & LIDA*	13D 24
CONWAY BERNARD T III	13 12
CONWAY BERNARD T III	18 14
COOK AARON G	21D 44
COOK BYRON L	3B 38
COOK CHARLES E & JEAN M*	33 34
COOK DAVID A	1D 28
COOK ELIZABETH F	30 24
COOK ELIZABETH F	31 24
COOK JOHN E	30 24
COOK LEE & CAROL COOK	22 26
COOK MARTINA P (EILER)	13 30
COOK ORVILLE L	30B 16
COOK PAUL F & LOIS L RA*	7 12
COOK RANDALL A & KATHY *	31D 50
COOK ROBERT W & SANDY C*	24A 14
COOK RONALD E & PATRICI*	28A 44
COOK TODD L & RHONDA R *	7D 28
COON JERRY W & LYNNE E *	14D 42
COON RICHARD & NANCY R *	9C 26
COOPER DENNIS & PATRICI*	19D 36
COOPERATIVE EDUCATIONAL*	8D 44
COOTS DAWN A	35A 48
COOTS JEFFREY D & LORI *	35A 48
COOTS MICHAEL D	35 48
COPPER POINT	20 38
COPPER POINT 1ST ADD	20 38
COPPER POINT 2ND ADD	18 38
COPPER POINT 6TH ADD	17 38
COPPERNOLL CRISTINA C	17B 50
COPPERNOLL SAMUEL L	3C 8
CORBETT DANA P & SANDRA*	33 12
CORCORAN JOSEPH P & CAR*	21D 44
CORDERO CINDY L	27A 42
CORDERO REMUS T & MYLA *	8C 60
CORDERO STEVE R	32 32
CORDOBA TRUST LINO & DO*	9 8
CORLEY MARTIN & RENA	3D 32
CORONADO CLAYTON L & MA*	25B 14
CORONADO CLINTON L & MA*	25 14
CORRADINI ANTHONY & ANG*	15C 32
CORRADINI THOMAS	12 30
CORRAO PHILLIP J	20D 56
CORTES ANDRES A & ANN M*	32C 14
CORTES DAVID D	30B 16
CORWITH JAMES	34 12
COSTANZA ANTHONY P & BR*	13 8
COSTANZA ANTHONY P & BR*	14 8
COSTELLO DONALD H & NAN*	26A 36
COTTINGHAM RONALD D & E*	10 36
COTTINGHAM TIMOTHY J & *	28D 32
COTTONARO JOSEPH C	35D 42
COUBAL TRUST ET AL JERR*	30 26
COUGHLIN MARY L	7B 14
COUGHLIN BERNARD J & ER*	34 14
COUGHLIN BERNARD J & ER*	33 14
COUGHLIN CAROL L	1D 10
COUGHLIN DANIEL J	32 14
COUGHLIN DANIEL J & MIC*	33B 14
COUGHLIN DENNIS J	1 10
COUGHLIN MICHAEL F & KE*	14D 22
COUGHLIN MICHAEL F & KE*	23A 22
COUGHLIN MICHELLE L	32D 14
COUGHLIN MICHELLE L	33B 14
COUGHLIN WALTER R	23B 24
COULON GARY M	9C 44
COULON GARY M	1D 36
COULTER ET AL BRUCE E	4 54
COULTHARD MICHAEL G & M*	33A 44
COUNTRY ACRES	6 60
COURTER JOHN W & LYNN E*	19A 38
COURTRIGHT MONA R	3B 38
COUSINEAU ROBERT J & LI*	21D 44
COWAN GREGORY J & BARBA*	35 30
COWAN GREGORY J & BARBA*	34 30
COWAN MICHAEL E & BARBA*	29B 32
COWAN RICHARD V	11 12
COWAN RICHARD V & SANDR*	5 26
COWAN WILLIAM J & GENEV*	21B 24
COWELL REGINALD J & SHA*	12D 36
COWIN ROBERT J & SANDRA*	32C 14
COWIN SEAN R & JESSICA *	34D 26
COX DANIEL G & CATHERIN*	1 42
COX DANIEL G & CATHERIN*	12 42
COX DARLENE I FEIGHT	28B 8
COX DARLENE I FEIGHT	21 8
COX DARLENE I FEIGHT	20 8
COX DAVID W & JUDITH COX	18D 40
COX DAVID W & JUDITH L *	2C 42
COX DAVID W & JUDITH L *	26 48
COX GORDON & ELSIE COX	12B 42
COX JOHN J	12B 42
COX SAMUEL F	7D 44
COX WILLIAM & DARLENE C*	20 8
COX WILLIAM & DARLENE C*	28B 8
COX WILLIAM G & REBECCA*	22A 40
COX WILLIAM R	12 42
COY STEPHEN F	30 16
COYLE BRIAN & THERESA C*	27B 30
COYLE BRIAN & THERESA C*	10B 22
CP LAND HOLDINGS LLC	20 38
CRAIG DANIEL	22C 8
CRAMER JAMES & KENNETH *	7 40
CRAMER JERRY & LOIS CRA*	7 40
CRAMER JULIE A	32 30
CRAMER JULIE A	4 22
CRAMER JULIE A	5 22
CRANBERRY CREEK CONSERV*	12 50
CRANBERRY CREEK CRANBER*	19 56
CRANBERRY CREEK CRANBER*	5 50
CRANBERRY CREEK CRANBER*	18 56
CRANBERRY CREEK CRANBER*	30 56
CRANBERRY CREEK CRANBER*	36 54
CRANBERRY CREEK CRANBER*	32 56
CRANBERRY CREEK CRANBER*	29 56
CRANBERRY CREEK CRANBER*	28 56
CRANBERRY CREEK CRANBER*	25 54
CRANBERRY CREEK CRANBER*	24 54
CRANBERRY CREEK CRANBER*	7 56
CRANBERRY CREEK CRANBER*	17 56
CRANBERRY CREEK CRANBER*	15 36
CRANBERRY CREEK CRANBER*	13 54
CRANBERRY CREEK CRANBER*	12 54
CRANBERRY CREEK CRANBER*	12 36
CRANBERRY CREEK CRANBER*	20 56
CRANBERRY CREEK LLC	36B 40
CRANBERRY CREEK LLC	25 40
CRANBERRY CREEK LLC	25D 40
CRANDALL CLIFFORD A	31 32
CRANDALL CLIFFORD A II	4 26
CRANE ROBERT L & LADONN*	35C 34
CRARY CLARK F & CAROL A*	2A 20
CRAWFORD GERALD L & ANG*	34D 44
CRAWFORD HARRIET	13B 42
CRAWFORD HARRIET	19C 50
CRAWFORD LOUISE M	2 34
CRAWFORD RAYMOND L & LI*	7C 40
CRAWFORD WALTER D	19C 50
CREASY GREG & RANDY DEI*	3 24
CREASY PHIL & DEANN CRE*	3A 24
CREATIVE BUILDERS INC	9C 44
CREATIVE BUILDERS INC	21A 44
CREATIVE BUILDERS INC	25D 42
CREATIVE BUILDERS INC	7A 44
CREATIVE ENTERPRISES INC	28 12
CREATIVE ENTERPRISES INC	21 12
CRIDELICH DONALD J SR	30A 16
CRIDELICH GAYLE P & DEB*	36 42
CRISPO PETER	30D 50
CRIST PAUL H & CHARLOTT*	20B 36
CRIST PAUL H TRUSTEE & *	19A 36
CRITCHFIELD ET AL JAMES*	3 20
CRITCHFIELD JAMES E & J*	3C 20
CROMEY ET AL VICKIE LAR*	35 40
CROMEY VICKIE L	31 36
CROMEY VICKIE L	32 36
CROSS CLIFFORD A & DORÖ*	13B 54
CROSSWHITE JOHN L	22 32
CROSSWHITE KENNETH E & *	22 32
CROTTY WILLIAM J & ANTO*	34B 44
CROWLEY ANDREW J & MARY*	18B 22
CROWLEY CLARE J & HELEN*	4C 38
CROWLEY J & R MANAGEMEN*	5D 32
CROWLEY JAMES D	21C 14
CROWLEY LEO F	17 14
CROWLEY LEO F & JEANETT*	31 14
CROWLEY LEO F & JEANETT*	36 12
CROWLEY MARY BETH	29 14
CROWLEY MARY BETH	31 14
CROWLEY MARY BETH	32 14
CROWLEY ROSELLA A	30 14
CRUBAUGH WALTER J & MYR*	29D 38
CRUZ NELSON & RAFAEL CR*	32C 38
CSATARI GISELLA CASEY	1 12
CSAVOJ ANTHONY & DONNA *	24A 36
CUELLAR MARY LOU	33 44
CUELLAR MARY LOU	28 44
CULBERTSON LAWRENCE D & *	10B 32
CULLITON VIRGINIA P	32A 56
CULLOM GEORGE W & MARCI*	7D 44
CULLOTTA LUELLA	10B 30
CUMMINGS RAYMOND F	35 12
CUNNINGHAM DALE	3A 10
CUNNINGHAM DAYTON J & L*	19C 26
CUNNINGHAM ERIC H & RHO*	28A 10
CUNNINGHAM LANNIE G & D*	19C 60
CUNNINGHAM, D & N	23 10
CUNNINGHAM, D & N	3B 10
CUNZ MARSH & KATHLEEN L*	2C 32
CUP JOHN D & LAURA A CUP	33D 36
CUP JOHN D & LAURA A CUP	34 36
CURE ROBERT M, DAVIES, *	25 34
CURLER DANIEL E	29C 28
CURRAN ET AL WILLIAM T	13 30
CURRAN PATRICK J	35C 30
CURRAN TIMOTHY	11 22
CURRAN TRUST THOMAS J	21 38
CURRAN TRUST THOMAS J	13B 10
CURRAN TRUST THOMAS J	12 30
CURRAN TRUST THOMAS J	13 30
CURRAN TRUST THOMAS J	12 10
CURRAN WILLIAM T & THOM*	16 54
CURRIER CRAIG A & EMILY*	32A 32
CURRY DENNIS	36D 34
CURRY ROSS JR & SYLVIA *	32C 16
CURRY ROSS P & KIMBERLY*	14D 40
CURRY ROSS P & KIMBERLY*	23 40
CURRY WILLIAM & JUDITH *	22B 26
CURTIN NANCY A	3D 38
CURTIS HELEN P	23 22
CURTIS HELEN P	14C 22
CURTIS HELEN P	15 22
CURYLO MARIA GRAZYNA	5B 26
CUSHMAN WALTER E	12D 36
CUSICK ET AL PATRICK	9 30
CUSICK TAQUIRA A	6B 8
CUSTOFOAM CORPORATION	36D 30
CUTFORTH TRUST NANCY B	7B 26
CUTLER CRANBERRY COMPANY	23 34
CUTLER CRANBERRY COMPANY	6 40
CUTLER CRANBERRY COMPANY	7 40
CUTLER CRANBERRY COMPANY	8 40
CUTLER CRANBERRY COMPANY	5 40
CUTLER CRANBERRY COMPANY	33 46
CUTLER CRANBERRY COMPANY	9 40
CUTLER CRANBERRY COMPANY	3 42
CUTLER ÉRANBERRY COMPANY	21 46
CUTLER CRANBERRY COMPANY	18 40
CUTLER CRANBERRY COMPANY	17 40
CUTLER CRANBERRY COMPANY	32 46
CUTLER CRANBERRY COMPANY	22 46
CUTLER TOWN OF	17B 40
CYGIELSKI RAYMOND & KRY*	23B 32
CYPRESS PLACE CONDO	29 16
CYRIER LAWRENCE A & ELI*	34D 30
CZAJA KAZIMIERZ & HELEN*	34 26
CZAJA KAZIMIERZ & HELEN*	27A 26
CZAJKA JAMES A	30B 16
CZAJKA PHILIP A & SHERR*	21C 22
CZAJKA PHILIP A JR & A*	22C 22
CZAJKOWSKI THADDEUS J &*	28 26
CZARKOWSKI FRANCISZEK &*	8B 44
CZARKOWSKI FRANCISZEK &*	12 42
CZARKOWSKI FRANK & MARI*	11 42
CZARKOWSKI FRANK & MARI*	12 42
CZARNECKI ALAN & VICTOR*	23D 30
CZARNECKI SHARON	23 30
CZAUZ JANUSZ & BARBARA *	29A 44
CZERNIAK DAVID	29C 36
CZISKE BRUCE J	8 32
CZISKE DURREL & BRUCE &*	8 32
CZISKE LEON & BRUCE	8 32
CZISKE LEON S & JANET M*	8 32
CZOSEK WILLIAM F & LIND*	34D 26
CZUPRYNKO STEVE J & MAR*	6 36
CZYS DUSTIN	21B 24
CZYS FRANK A	31A 16
CZYS JOSHUA D	5B 26
CZYS LAWRENCE A	31A 16
CZYS LAWRENCE A & STEVE*	33C 16
CZYS LAWRENCE A & STEVE*	32 16
CZYS LEO F & KATHLEEN T*	5 26
CZYS LEO F & KATHLEEN T*	8 26
CZYS MARGARET A	31 16
CZYS MARGARET A	34 32
CZYS MARGARET A	5 26
CZYS MARGARET A	6 26
CZYS MARGARET A	7 26
CZYS STEVEN P & KIMBERL*	6D 26
CZYS THOMAS L & SHIRLEY*	4 22
CZYS THOMAS L & SHIRLEY*	1 24
CZYS THOMAS L & SHIRLEY*	1A 24
D	
DABROWSKI KAZIMIERZ	22 30
DADO ET AL VIOLET M	11 42
DADO ETAL VIOLET M	12 42
DAGGETT DALE	28 28
DAHL ERLING ROBERT	36 40
DAHL BRAD J	4C 36
DAHL JASON A	15D 10
DAHL JOHN R & DIANE TUL*	13D 10
DAHL JOHN R & DIANE TUL*	18C 10
DAHL MARK E & DAWN M DA*	20 28
DAHLBERG SCOTT R & LIND*	11 14
DAHLEN ANDREW J & SARAH*	7 20
DAHLKE CAM E	10 28
DAIRYLAND POWER COOPERA*	6B 38
DAIRYLAND POWER COOPERA*	36A 42
DAIRYLAND POWER COOPERA*	31A 24
DAIRYLAND POWER COOPERA*	13C 32
DAIRYLAND POWER COOPERA*	23C 56
DAKOTA WIS INVESTMENTS *	33C 44
DALBERG DONALD J & ALIC*	26A 36
DALEY TIMOTHY E	33B 44
DALLAS TRUST JAMES A II	19 60
DALLAVALLE JOHN A & THE*	13A 24
DALLMAN GENE A & JOAN D*	9 12
DALLMAN ROBERT S & LIND*	10 12
DALLMAN ROBERT S & LIND*	9 12
DALUGA THOMAS G & KARYL*	19 32
DALY PATRICK M & DARWIN*	14 56
DALY PATRICK M & DARWIN*	9 50
DALZELL RONALD L & DARL*	20 40
DALZELL TRUST RONALD L *	20 40
DAME PAUL D	5A 26
DAMMEN DONALD & DARLENE*	9C 44
DAMNITZ ROGER K	21B 30
D'AMOUR'S CEDAR SPRINGS*	36 36
DANIELS ALLEN F & CHARL*	13 10
DANIELS FAITH LYNN	15C 30
DANIELS LOWELL W & ROSE*	17B 50
DANIELS RAYMOND J & SHA*	34 32
DANKLEFSEN PAUL D & DEB*	26 8
DANKLEFSEN PAUL D & DEB*	24 8
DANKLEFSEN PAUL D & DEB*	25 8
DANKO NORMAN G	3B 10
DANNENBERG HERBERT T & *	27A 22
DANNENBERG HERBERT T & *	22 22
DANNER LANCE E & ELLEN *	20D 14
DARGA BEAVER LODGE LLC	19 40
DARGA BEAVER LODGE LLC	30 40
DARGITZ CYNTHIA S & ANT*	17D 26
DARNELL DIANE	15A 48
DARNELL DIANE	14 48
DARNELL SCOTT K & PAMELA	21A 44
DARR WILLIAM F & GLORIA*	5 54
DARREY JOHN M	25 36
DARREY JOHN M	24 36
DARREY JOHN M & JUDITH *	24 36
DARREY TIMOTHY F & BRID*	24C 36
DARROW DAVID L & REBECC*	4 8
DATZA MICHAEL B	19 32
DAUGHTERTY EUGENE D & S*	32B 32
DAUGS BRIAN J	34 10
DAUGS RONALD E	25C 10
DAUGS RONALD E & DARLEN*	25 10
DAUGS RONALD E & DARLEN*	26D 10
DAUSEY DAVID & LAURI DA*	17C 44
DAVEY ARTHUR & BONNIE D*	33 30
DAVIES BRET A & LAURIE *	7 12
DAVIES WILLIAM J & LIND*	25 34
DAVIS BARBARA L	19C 26
DAVIS D MICHAEL	3A 50
DAVIS EDWARD & SUE DOME*	1D 56
DAVIS GEORGE R & KATHLE*	30B 36
DAVIS JAMES G	7B 38
DAVIS JAMES M & DIANA L*	25 34
DAVIS JAMES W & NIKKI M*	7C 38
DAVIS JUDY A	5 54
DAVIS LUCAS J	19B 34
DAVIS MARCELLA E	26A 36
DAVIS MUEENUDDIN BARBARA	6 8
DAVIS RICHARD B & SHARO*	6 26
DAVIS RITA M & JOHN D B*	28B 12
DAVIS SANDRA & JOHN	19B 34
DAVIS SANDRA A & JOHN D*	19B 34
DAVIS TRUSTEE S STANTON	30 16
DAVISON TERRY R & BARBA*	32 46
DAWID ZENON & MARIA M D*	34D 44
DAY CHARLES	4D 24
DAY DAVID & MICHELE DAY	26D 34
DAY DENNIS & JO ELLEN D*	12C 10
DAY EZRA N & JOY E DAY	16B 22
DAY ISAAC A & CRYSTAL G*	28C 30
DAY JAMES R & MONICA R *	30B 36
DAY JAMES R & MONICA R *	31D 36
DAY RONALD A & FIONA M *	3C 24
DAY STEPHEN D & BRENDA *	18C 30
DAY THERESA M	25 34
DEACY TRUST THOMAS M	17C 44
DEAN GREGORY & JULIE DE*	36 20
DEAN GREGORY M	14D 34
DEAN GREGORY M & JULIE *	26A 20
DEAN STEVE E & KRISTINE*	20D 32
DEAN TODD A	17C 44
DEAN TODD A & JULIE A P*	9D 36
DEANGELIS ALFRED F & BE*	3B 38
DEASY CAROL & ROBERT DE*	27 36
DEASY CAROL & ROBERT DE*	26 36
DEASY ROBERT & CAROL DE*	22 36
DEASY TODD R	9 30
DEBAETS VALERIE J & MIC*	14D 12
DEBAETS VALERIE J & MIC*	23A 12
DEBARTOLO ROBERT A & YV*	35D 42
DEBAUN JOHN H & GAYLE W*	31 28
DEBONT MICHAEL & MARIA *	11 48
DEBRUYNE GERALD, BETTY *	18C 26
DECAMP KATHY A STACY	30C 16
DECEM PROPERTIES LLC	33 14
DECORAH (INDIAN LANDS) *	18 32
DECOTO PAUL R & FERN R *	2 20
DEDOLPH TODD M	12D 36
DEDOLPH TODD M & JOAN M*	12 36
DEDRICK WILLIAM A	16 8
DEER CABIN PROPERTIES L*	36 34
DEER PATH ESTATES	28 44
DEERING DANIEL & DIANNE*	24B 14
DEGENHARDT ARNOLD B & S*	6 8
DEGENOVA ROBERT & PENNY	32C 38
DEGLER CHESTER & EMILY *	15 30
DEGNAN RONALD & FRANK V*	10C 38
DEGNER AUETH M	35 8
DEGNER BRYON D & SHERYL*	36 8
DEGNER CARL W & TONRA D*	31 8
DEGNER CLARENCE & SHIRL*	26 8
DEGNER CLARENCE & SHIRL*	34 8
DEGNER ERIC A & RACHELL*	16A 8
DEGNER ORLO F & THELMA *	34B 8
DEGNER ORLO F & THELMA *	27 8
DEGNER RAYMOND ALLEN & *	21C 22
DEGUIRE DARYL & MELISS*	9C 44
DEHAAN HARRIET	30 36
DEITRICK QUALIFIED RES *	20C 60
DELAO ERNESTO J & DEBOR*	35 56
DELAP CAROL & ANITA STA*	3A 38
DELAP GEORGE & ELIZABET*	27 40
DELAP TRUSTEE KATHRYN Y	2D 22
DELAP VERNON L & CAROL *	3A 38
DELAROSA FIDEL & SANDRA*	11 14
DELATORRE DOUGLAS F & D*	30D 32
DELCONTE JAMES J III & *	17C 44
DELCONTE JAMES J III & *	35C 42
DELGADO RICHARD	32A 56
DELGADO RIGOBERTO & JEN*	2D 42
DELLAMUTH PAUL E & DAN*	32A 32
DELLANGELO RALPH J	9D 44
DELLS RACEWAY PARK LLC	24 14
DELMORE MICHAEL D	20 14
DELMORE ROBERT J	29 14
DELMORE ROBERT J	19 14
DELMORE ROBERT J	20 14
DELONG FLORENCE	6 46
DELONG SUZETTE M	32C 32
DELORME IVES & MARILYN *	19A 38
DELTON GROUP LLC	30 16
DEMASKE BRENT W & MOLLY*	11B 10
DEMASKE EUGENE C & ROXA*	34A 8
DEMASKE GORDON L & ESTH*	32 10
DEMASKE GORDON L & ESTH*	33 10
DEMASKE JAMES E & KARYL*	3 10
DEMASKE JAMES E & KARYL*	4 10
DEMASKE KENNETH R & MAR*	32D 10
DEMASKE ROGER B & JOYCE*	11B 22
DEMASKE WILLIAM B & RHO*	11B 10
DEMING ROSS F & CYNTHIA*	34D 44
DEMLER GERALD J & DIANE*	12B 34
DEMLER GERALD, DEMLER, *	11 34
DEMPSEY DONALD D	34 12
DEMPSKI MITCHELL & KIPL*	34A 44
DEMROW RICHARD W & CARO*	28B 38
DEMSKI MARTIN J & ELEAN*	17B 44
DENASHA BERNARD	6A 10
DENICKE WILLIS H JR & A*	21C 38
DENICKE WILLIS H JR & A*	33 38
DENMAN MICHAEL LEE & SY*	31B 32
DENOFRIO AMANDA D & VIN*	1A 24
DENTER SALLY J	32 44
DENTON BRUCE W & KIM M *	1 24
DENTON BRUCE W & KIM M *	2D 22
DENTON JARROD & KRISTEN*	24B 24
DENTON TIM A	26B 14
DEREZINSKI ANDRZEJ	33C 56
DERFUS RANDY & NANCY DE*	6D 60
DERKEZ DONALD L & NELLY*	34B 34
DERKEZ THOMAS J	33D 30

*DUE TO SPACE CONSTRAINTS SOME OWNER NAMES MAY NOT BE SHOWN IN FULL AND ARE INDICATED WITH AN ASTERISK (*).

COLLING TRUST AGNES..... 21 42
COLLINS BONNIE A & BEN * 33B 56
COLLINS TIMOTHY K & PAM* 26A 20
COLLINS TROY R & CAROL *..... 4 10
COLLIS ANDREW J & VIRGI*..... 3B 38
COLLIS JAMES M 15B 38
COLLIS JAMES M 9D 38
COLTEC INDUSTRIES INC T*..... 12 42
COLUMB CAMILLE & STEVEN* 22 32
COMBS DAVID M & JACQUEL* ...4D 48
COMBS DAVID/JACQUELYNN *..35A 56
COMBS GLORIA, WAGNER, &* ...7A 44
COMEAU STANIC DIZANA.....11A 14
COMERFORD DONALD & DONN*.. 3 20
COMMUNITY BIBLE CHURCH 30C 16
CONANT TYLER J & BRITTA*.....30A 40
CONDON PAMELA 7 32
CONERY GERALDINE G..... 8B 60
CONERY WILLIAM J & GERA*..... 8B 60
CONIGLIARO LORENZO F & *..... 19 8
CONIGLIARO LORENZO F & *..... 30 8
CONLEY GEORGE 25A 14
CONLEY MICHAEL & TINA S* 19C 16
CONNER CHRISTINE TRUST * 33 56
CONNOR DAVID M & SUSAN *... 35B 34
CONNOR JOHN M 36A 30
CONNOR STEVEN J & LORET*....18C 28
CONNOR TRUST 19 28
CONNOR WILLIAM J & JANE* ...31A 28
CONNORS ET AL KIMBERLY K 14D 32
CONNORS PATRICK J 7 38
CONNORS PATRICK J & TAN*..... 14 20
CONNORS PATRICK J & TAN*..... 34 38
CONRAD DAVE A 32A 44
CONTI TRUST ALEXANDER J 5D 32
CONTRERAS VICTOR & LIDA*....13D 24
CONWAY BERNARD T III 13 12
CONWAY BERNARD T III 18 14
COOK AARON G.....21D 44
COOK BYRON L 3B 38
COOK CHARLES E & JEAN M* 33 34
COOK DAVID A.....1D 28
COOK ELIZABETH F..... 30 24
COOK ELIZABETH F..... 31 24
COOK JOHN E 30 24
COOK LEE & CAROL COOK..... 22 26
COOK MARTINA P (EILER)..... 13 30
COOK ORVILLE L 30B 16
COOK PAUL F & LOIS L RA* 7 12
COOK RANDALL A & KATHY * ...31D 50
COOK ROBERT W & SANDY C*...24A 14
COOK RONALD E & PATRICI*....28A 44
COOK TODD L & RHONDA R *....7D 28
COON JERRY W & LYNNE E * 14D 42

COWAN RICHARD V & SANDR*.... 5 26
COWAN WILLIAM J & GENEV*... 21B 24
COWELL REGINALD J & SHA*....12D 36
COWIN ROBERT J & SANDRA* ...32C 14
COWIN SEAN R & JESSICA *.....34D 26
COX DANIEL G & CATHERIN*..... 1 42
COX DANIEL G & CATHERIN*..... 12 42
COX DARLENE I FEIGHT..... 28B 8
COX DARLENE I FEIGHT..... 21 8
COX DARLENE I FEIGHT..... 20 8
COX DAVID W & JUDITH COX ...18D 40
COX DAVID W & JUDITH L * 2C 42
COX DAVID W & JUDITH L * 26 48
COX GORDON & ELSIE COX 12B 42
COX JOHN J..... 12B 42
COX SAMUEL F.....7D 44
COX WILLIAM & DARLENE C*..... 20 8
COX WILLIAM & DARLENE C*.... 28B 8
COX WILLIAM G & REBECCA* ...22A 40
COX WILLIAM R 12 42
COY STEPHEN F 30 16
COYLE BRIAN & THERESA C*..... 27B 30
COYLE BRIAN & THERESA C*..... 10B 22
CP LAND HOLDINGS LLC 20 38
CRAIG DANIEL 22C 8
CRAMER JAMES & KENNETH * 7 40
CRAMER JERRY & LOIS CRA* 7 40
CRAMER JULIE A 32 30
CRAMER JULIE A 4 22
CRAMER JULIE A 5 22
CRANBERRY CREEK CONSERV*... 12 50
CRANBERRY CREEK CRANBER* ... 19 56
CRANBERRY CREEK CRANBER* 5 50
CRANBERRY CREEK CRANBER* ... 18 56
CRANBERRY CREEK CRANBER* ... 30 56
CRANBERRY CREEK CRANBER* ... 36 54
CRANBERRY CREEK CRANBER* ... 32 56
CRANBERRY CREEK CRANBER* ... 29 56
CRANBERRY CREEK CRANBER* ... 28 56
CRANBERRY CREEK CRANBER* ... 25 54
CRANBERRY CREEK CRANBER* ... 24 54
CRANBERRY CREEK CRANBER* 7 56
CRANBERRY CREEK CRANBER* ... 17 56
CRANBERRY CREEK CRANBER* ... 15 36
CRANBERRY CREEK CRANBER* ... 13 54
CRANBERRY CREEK CRANBER* ... 12 54
CRANBERRY CREEK CRANBER* ... 12 36
CRANBERRY CREEK CRANBER* ... 20 56
CRANBERRY CREEK LLC 36B 40
CRANBERRY CREEK LLC 25 40
CRANBERRY CREEK LLC 25D 40
CRANDALL CLIFFORD A 31 32
CRANDALL CLIFFORD A II..... 4 26
CRANE ROBERT L & LADONN* ...35C 34

*DUE TO SPACE CONSTRAINTS SOME O

Attachment #4

Juneau County Mapping

Print Close

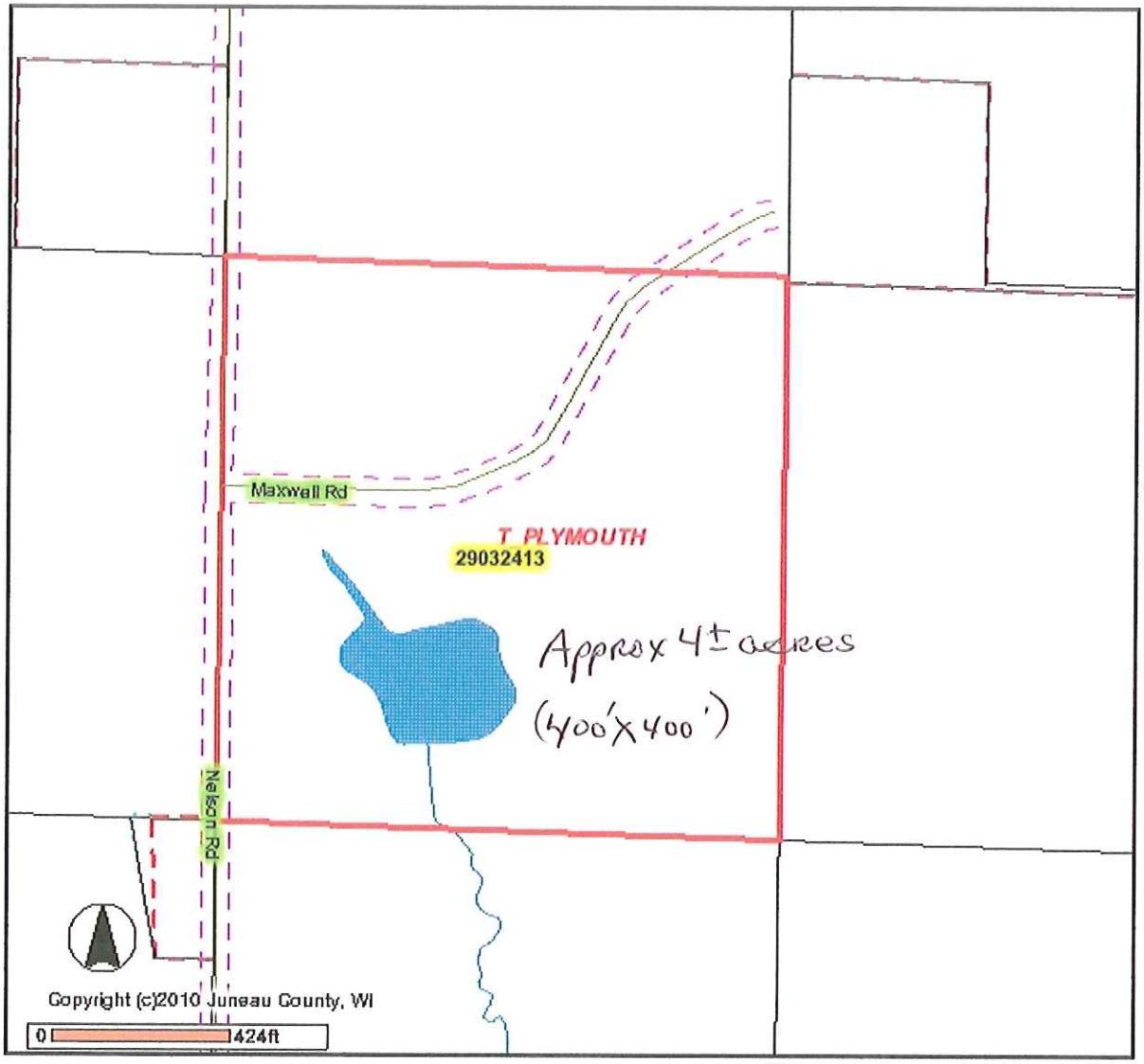

Railroads

Major Roads

County Roads (cont)

State Roads

US Highways

Interstate Highways

ROW

Local Roads

(cont)

Unknown

Town Roads

Minor Civil Divisions

Printed: 06/18/2013 09:44:32 AM

Worth a Closer Look

DISCLAIMER
The maps, locations, bearings, and measurements depicted on this map are produced as a service to assist property owners and users. However, this information is not guaranteed to be accurate and shall not be used in lieu of a properly conducted survey of the property. Juneau County assumes no liability for the accuracy of this map and information. You are on notice that you should report any errors found to Juneau County immediately. CONTACT THE JUNEAU COUNTY LAND INFORMATION OFFICE WITH ANY QUESTIONS OR PROBLEMS (608) 847-9446/ (608) 847-9457.

DMS BIT-08B (4/19/10)

Attachment #8

Wisconsin Department of Agriculture, Trade and Consumer Protection (WDATCP)
(608) 224-4887

Registration Number: 208178-AQ
Currently Expires: March 31, 2012
Statute: 95.60

Renewal: Fish Farm Registration

CLEAVER CREEK FARMS LLC
W5086 N OSPREY ROAD
NEW LISBON WI 53950

Legal Name: Cleaver Creek Farms LLC

Doing Business As: Cleaver Creek Farms LLC
Business Location: N8933 Maxwell Rd Elroy WI 53929

IMPORTANT:

Return the payment coupon below along with appropriate fees and completed application materials (enclosed).

Failure to do so may delay or prohibit Registration issuance. Your Registration application and fee, as specified below, must be received by the Department on or before March 31, 2012. Late fees for your Registration would be 20% of your total registration fees.

Application materials and required payment, including any penalty fees that may apply, must be received by the Department before your Registration will be issued. If your completed application is not received by the Department on or before the expiration date, your current Registration will expire and you may no longer operate.

Personal information you provide may be used for purposes other than that for which it was originally collected. sec. 15.04(1)(m) Wis. Stats.

Complete the accompanying application, including information updates, and submit for processing to WDATCP. Only modify amount due, if necessary, on the payment coupon below.

Renew on the web at http://onlineservices.datcp.wi.gov/licensing/ ***PIN: 141940***

Retain upper portion for your records. Detach coupon and return with payment and completed application.

WDATCP PAYMENT COUPON

MAKE CHECK PAYABLE TO : WDATCP MAIL TO: BOX 93479 MILWAUKEE, WI 53293-0479

DAH
AQ - Type 1 Fish Farm

Cleaver Creek Farms LLC

Due Date: March 31, 2012	Amount Due: $37.50
Business Location: N8933 Maxwell Rd Elroy WI 53929	Renewal Registration Number: 208178-AQ
Legal Name: Cleaver Creek Farms LLC	Doing Business As: Cleaver Creek Farms LLC
TOTAL AMOUNT PAID:	$ 37.50

11558557192010331130000380000003800 6