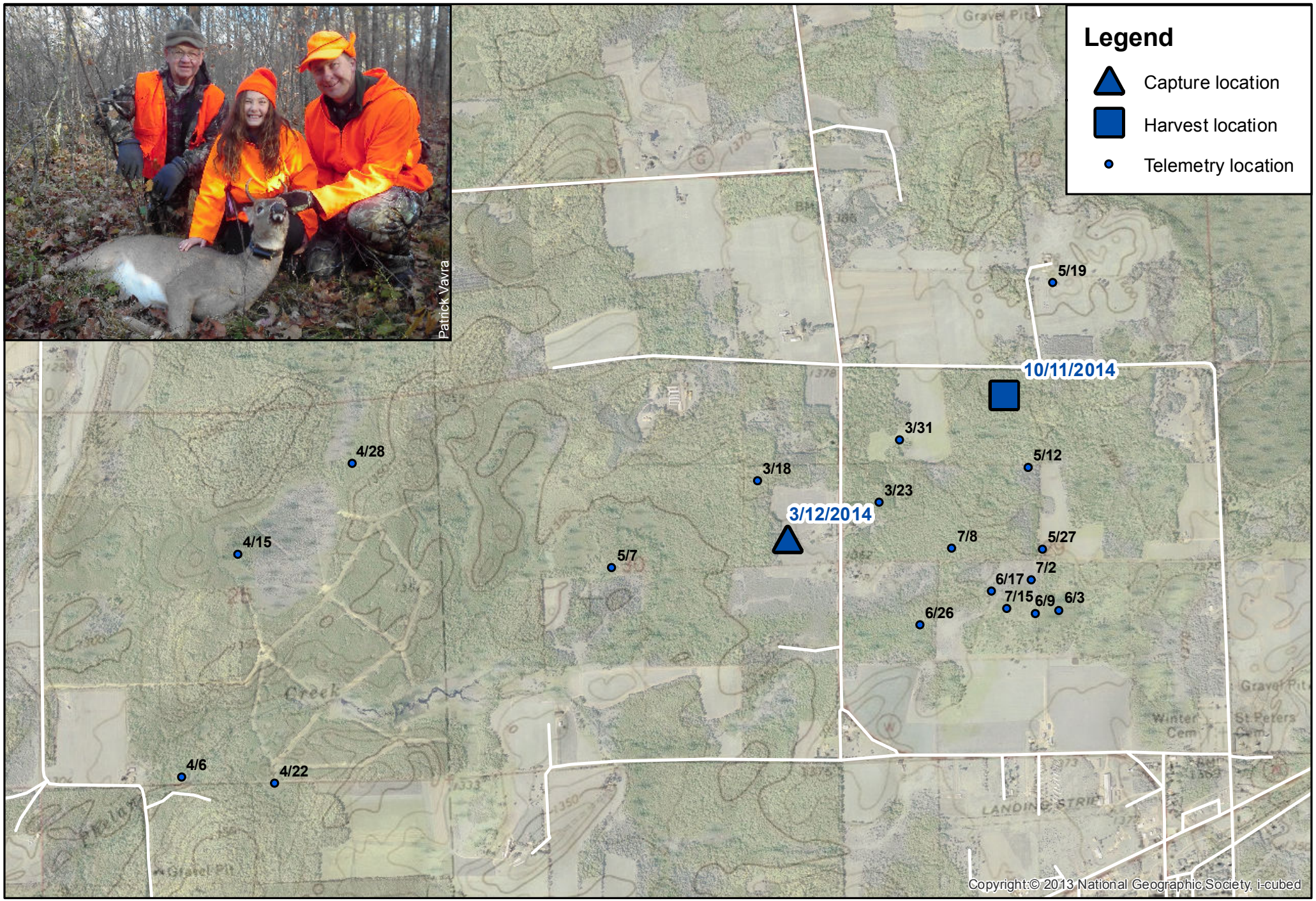

Species: White-tailed deer
State: Wisconsin
County: Sawyer

Sex: Buck
Capture age: 0.75 years old
Harvest age: 1.5 years old

0 0.25 0.5 0.75 Miles

1 in = 0.3 miles

N