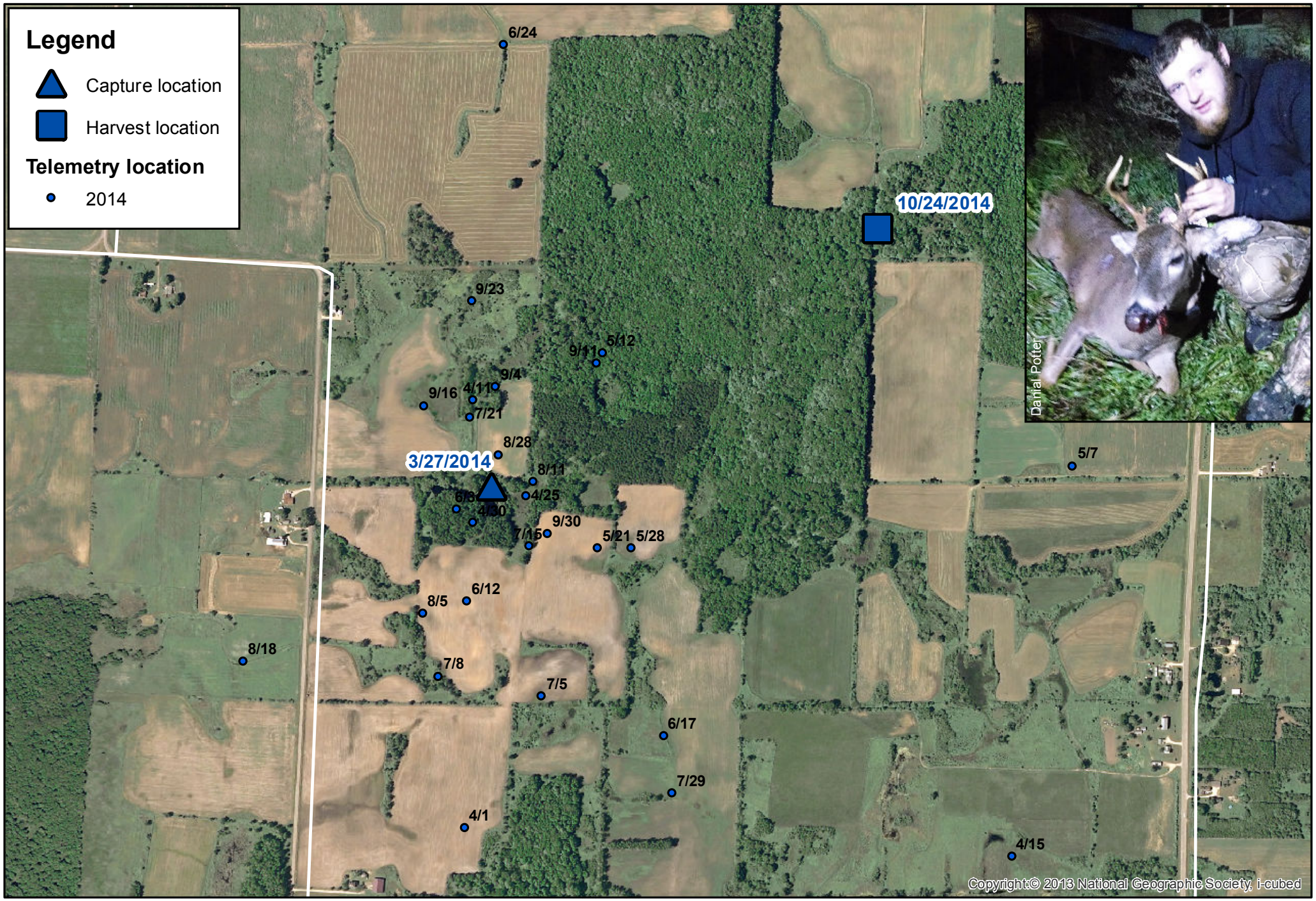

Species: White-tailed deer
State: Wisconsin
County: Waupaca

Sex: Buck
Capture age: 0.75 years old
Harvest age: 1.5 years old

0 — 0.25 Miles

1 in = 0.1 miles

N