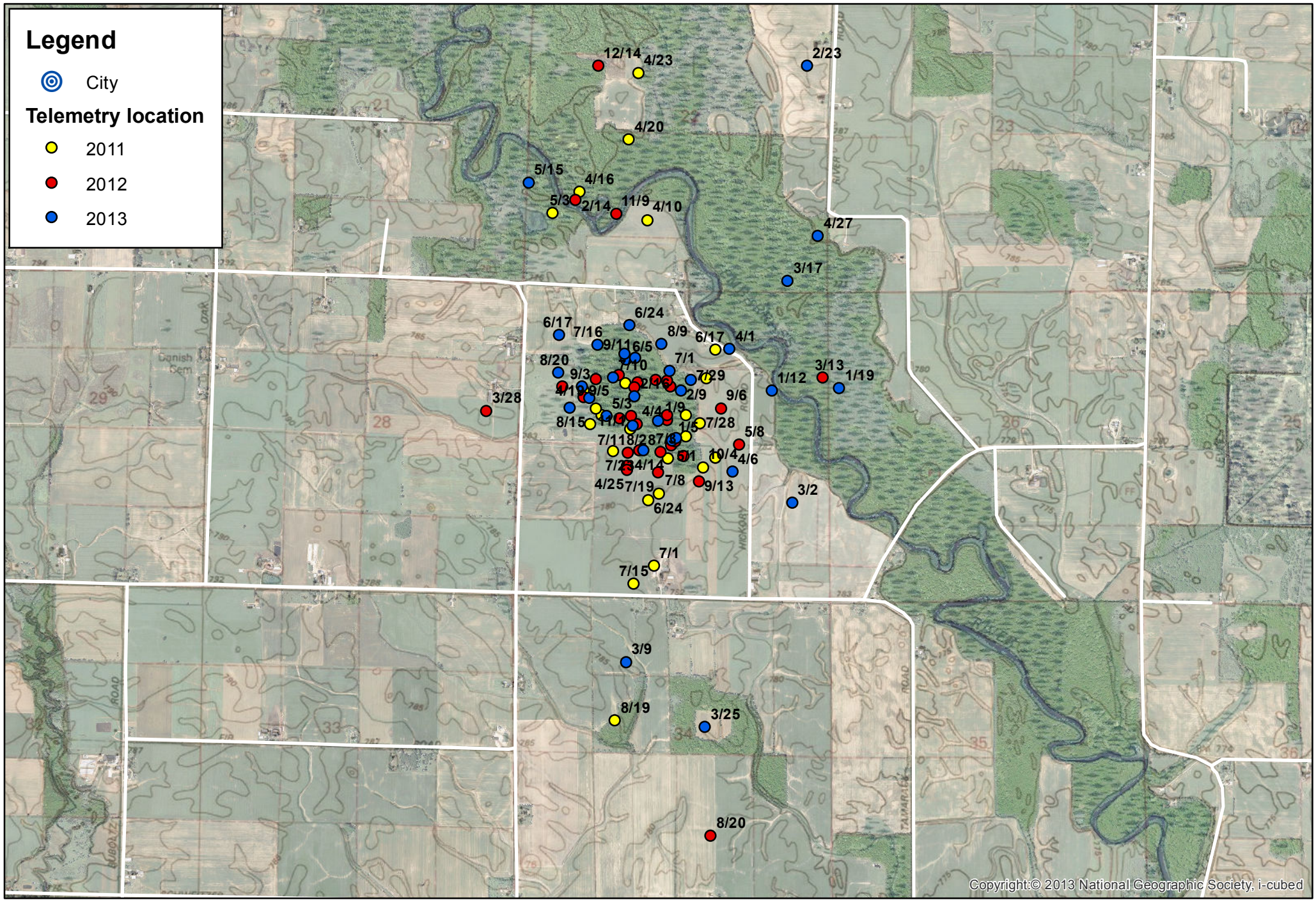

WISCONSIN DEPT. OF NATURAL RESOURCES

WISCONSIN UNIVERSITY OF WISCONSIN MADISON

Species: white-tailed deer
Sex: doe
Age: 5.75+ years old

State: Wisconsin
County: Outagamie

0 0.25 0.5 0.75 1 Miles

1 in = 0.4 miles

N