Turkey harvest success rates, 1983-2014 (fall season started in 1989).

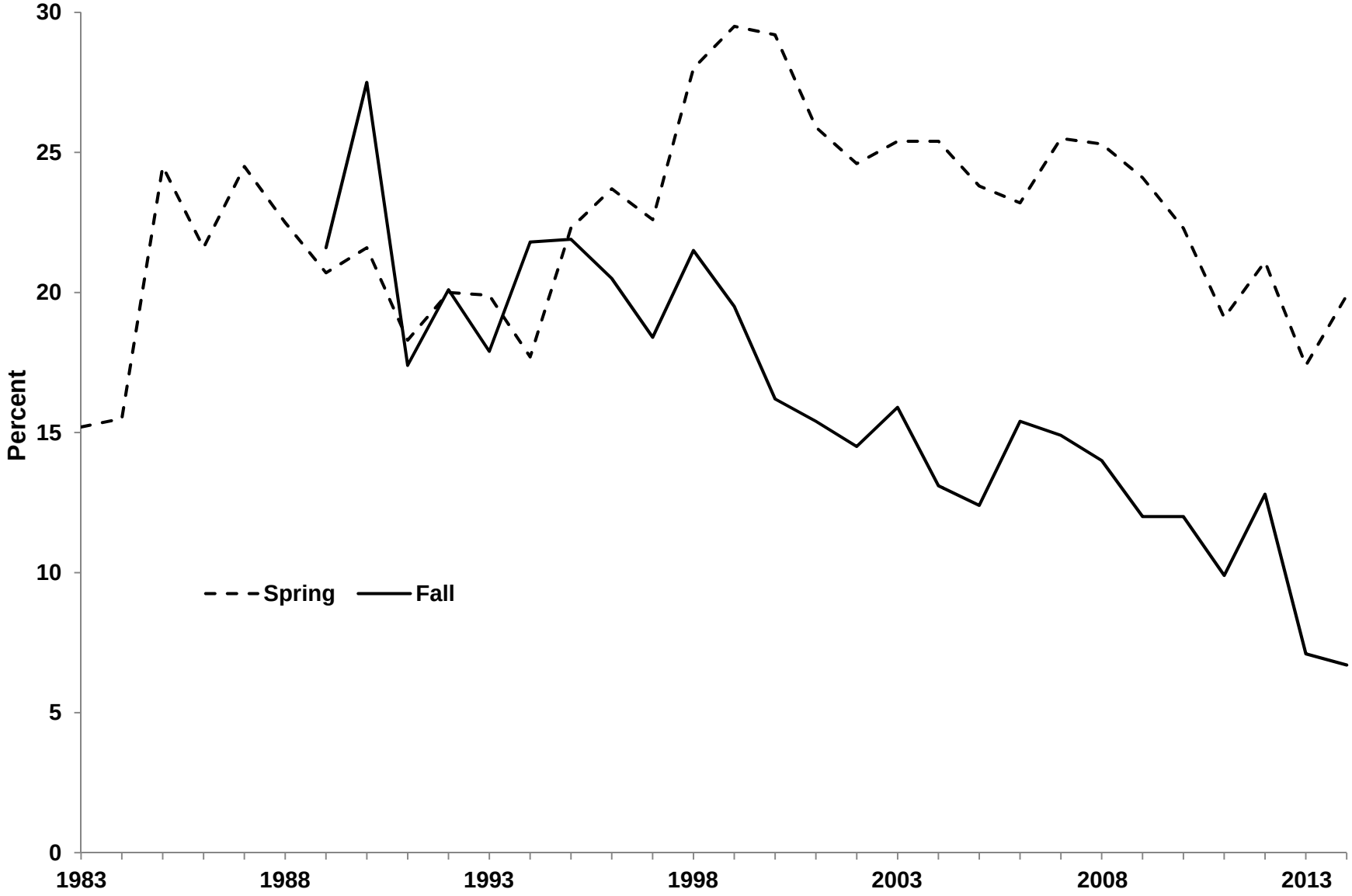

Bureau of Science Services
January 2016