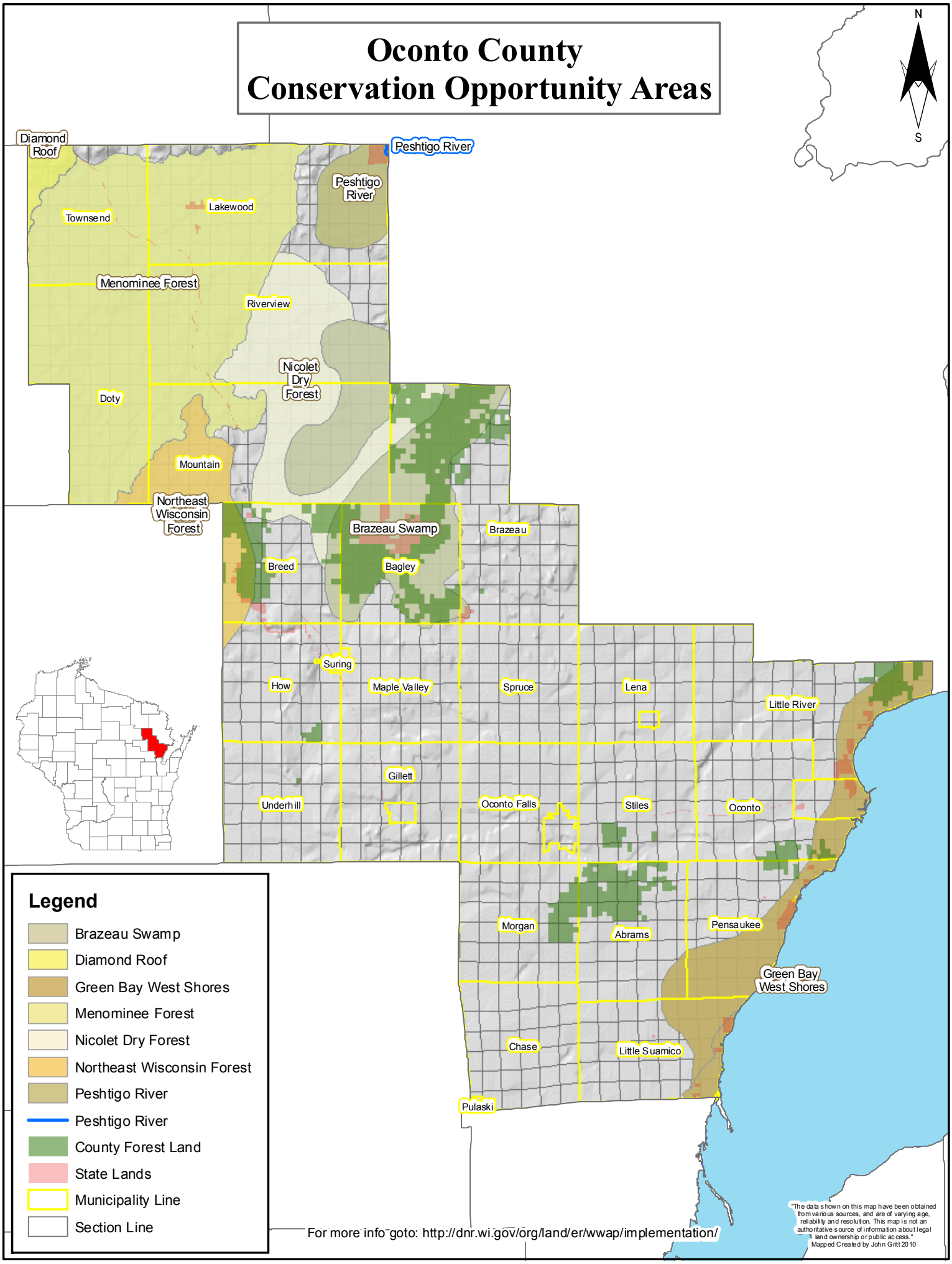Oconto County
Conservation Opportunity Areas