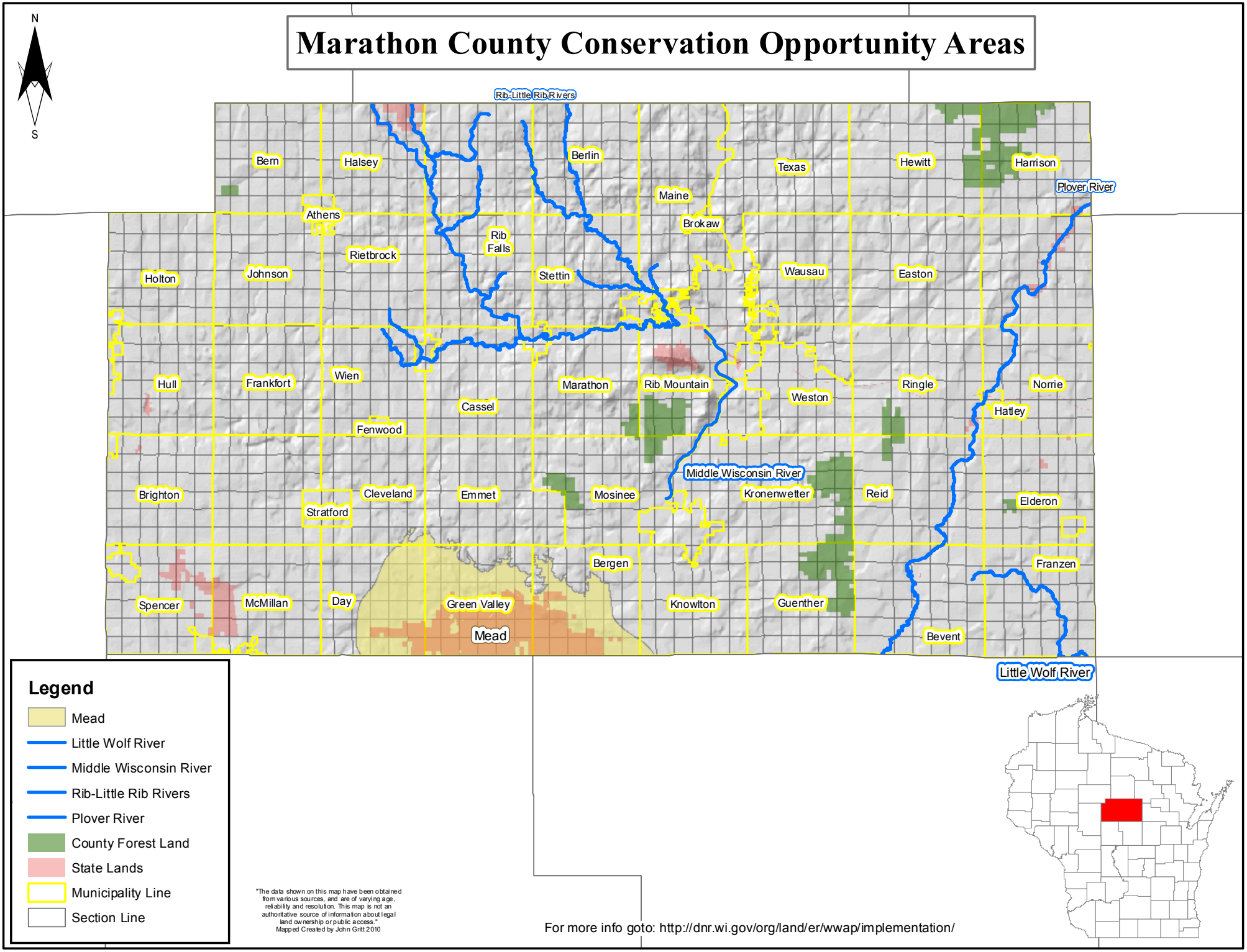Marathon County Conservation Opportunity Areas