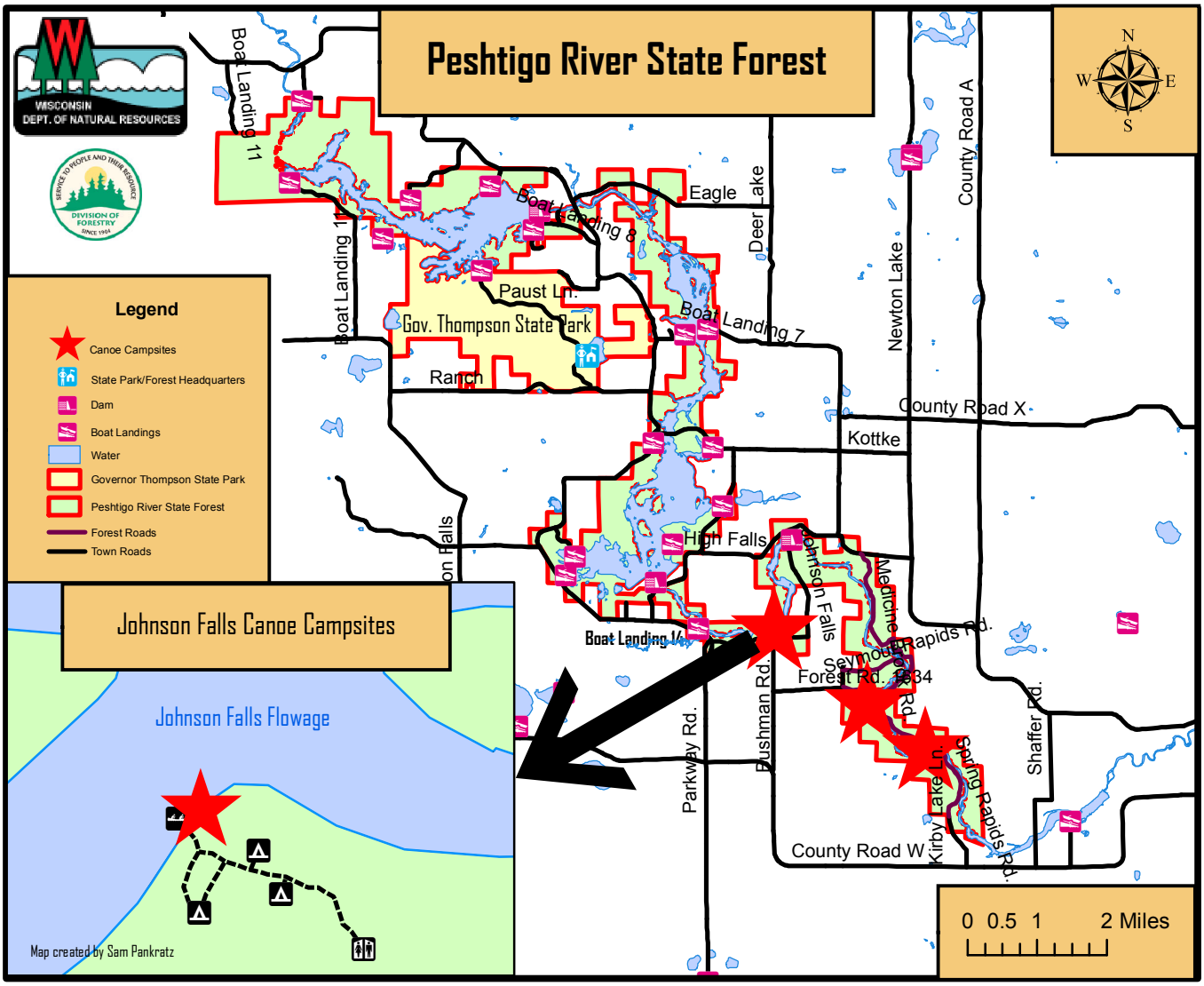
Peshtigo River State Forest
WISCONSIN DEPT. OF NATURAL RESOURCES
DIVISION OF FORESTRY
Legend
Canoe Campsites
State Park/Forest Headquarters
Dam
Boat Landings
Water
Governor Thompson State Park
Peshtigo River State Forest
Forest Roads
Town Roads
Johnson Falls Canoe Campsites
Johnson Falls Flowage
Map created by Sam Pankratz
Boat Landing 11
Boat Landing 10
Boat Landing 8
Boat Landing 7
Boat Landing 14
Eagle
Deer Lake
Paust Ln.
Gov. Thompson State Park
Ranch
Newton Lake
County Road A
County Road X
Kottke
High Falls
Johnson Falls
Medicine Rd.
Rapids Rd.
Seymour Rd.
Forest Rd. 2234
Bushman Rd.
Parkway Rd.
Kirby Lake Ln.
Spring Rapids Rd.
Shaffer Rd.
County Road W
0 0.5 1 2 Miles

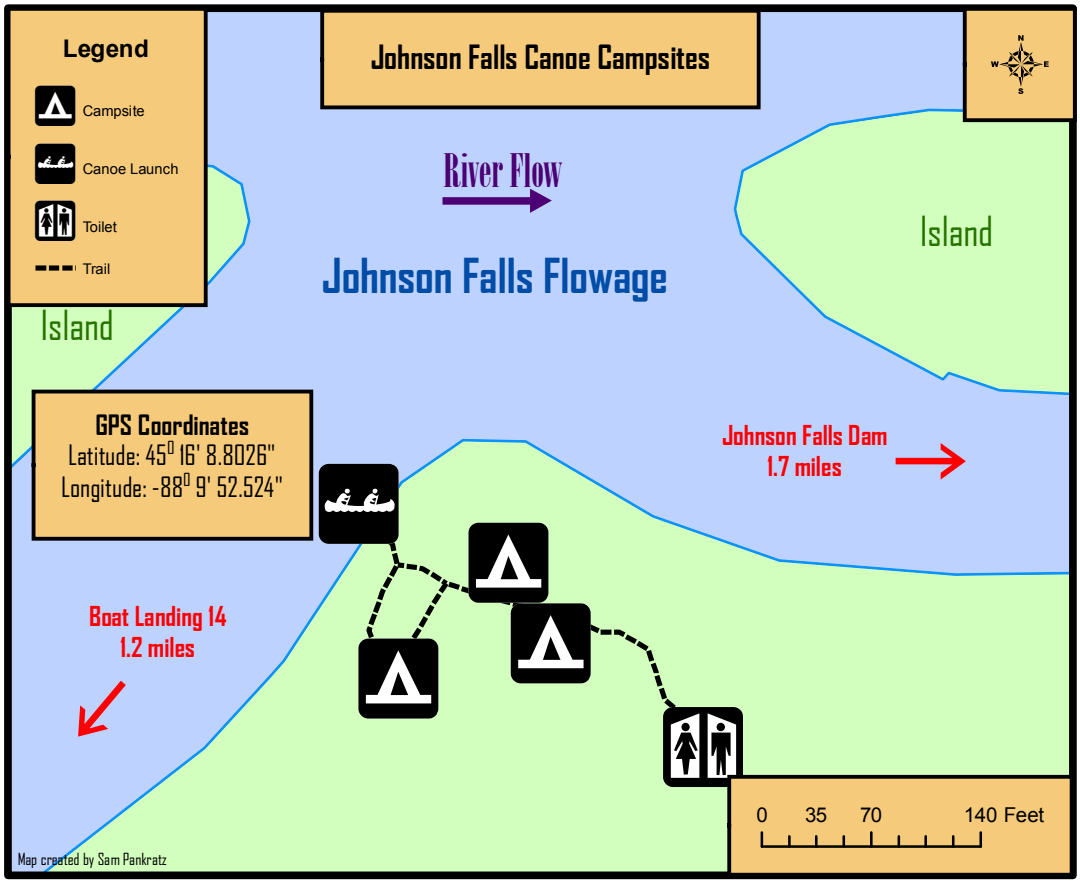
Legend
Campsite
Canoe Launch
Toilet
Trail
Johnson Falls Canoe Campsites
River Flow
Johnson Falls Flowage
Island
Island
GPS Coordinates
Latitude: 45° 16' 8.8026"
Longitude: -88° 9' 52.524"
Johnson Falls Dam
1.7 miles
Boat Landing 14
1.2 miles
0 35 70 140 Feet
Map created by Sam Pankratz