File# W 746 – Dodge County – 39.9 acres

The Department was gifted this property in 1986. The property has small scattered pockets of trees, primarily box elder and green ash.

There is foot access for the public and vehicle access for DNR use only however there is not significant use of the land by the public. Some hunting does occur on the property. There has been minimal investment in the property other than property posting.

The Department recommends that the Natural Resources Board offer this land for sale under the authority granted by s. 23.145 Wis. Stats.

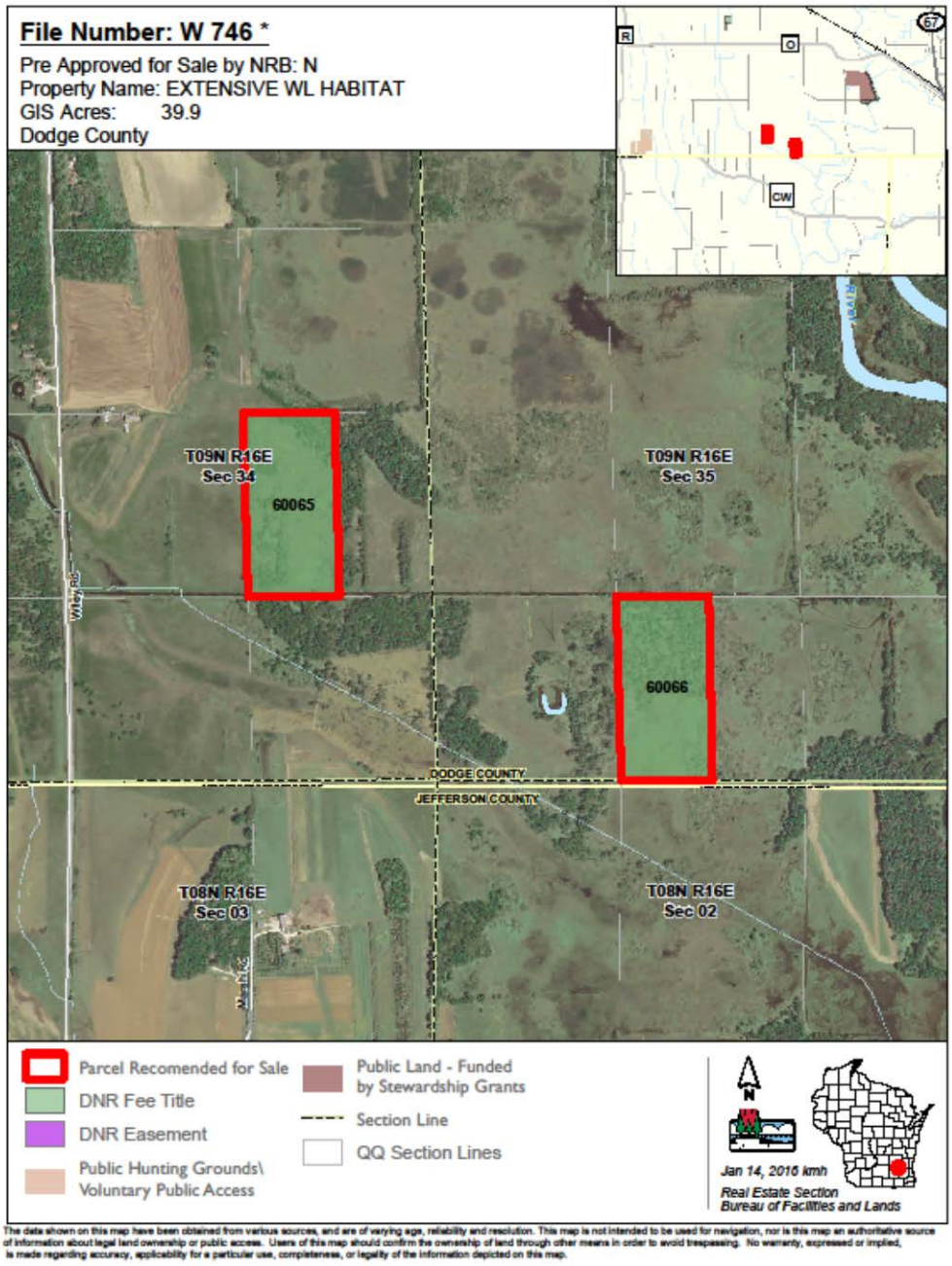

The data shown on this map have been obtained from various sources, and are of varying age, reliability and resolution. This map is not intended to be used for navigation, nor is this map an authoritative source of information about legal land ownership or public access. Users of this map should confirm the ownership of land through other means in order to avoid trespassing. No warranty, expressed or implied, is made regarding accuracy, applicability for a particular use, completeness, or legality of the information depicted on this map.