File# O 19 – Waupaca County 44.42 Acres

The Department was gifted this property in 1981. Information in the file indicates the land was to be available for future sale or exchange. The parcel is landlocked. The Forestry staff indicates a small 3 acre pocket of aspen is ready for harvest. The property does include a snowmobile trail that has been established using state funds. The Department intends to provide a perpetual easement to Waupaca County securing the snowmobile trail prior to sale.

The Department recommends that the Natural Resources Board offer this land for sale under the authority granted by s. 23.145 Stats.

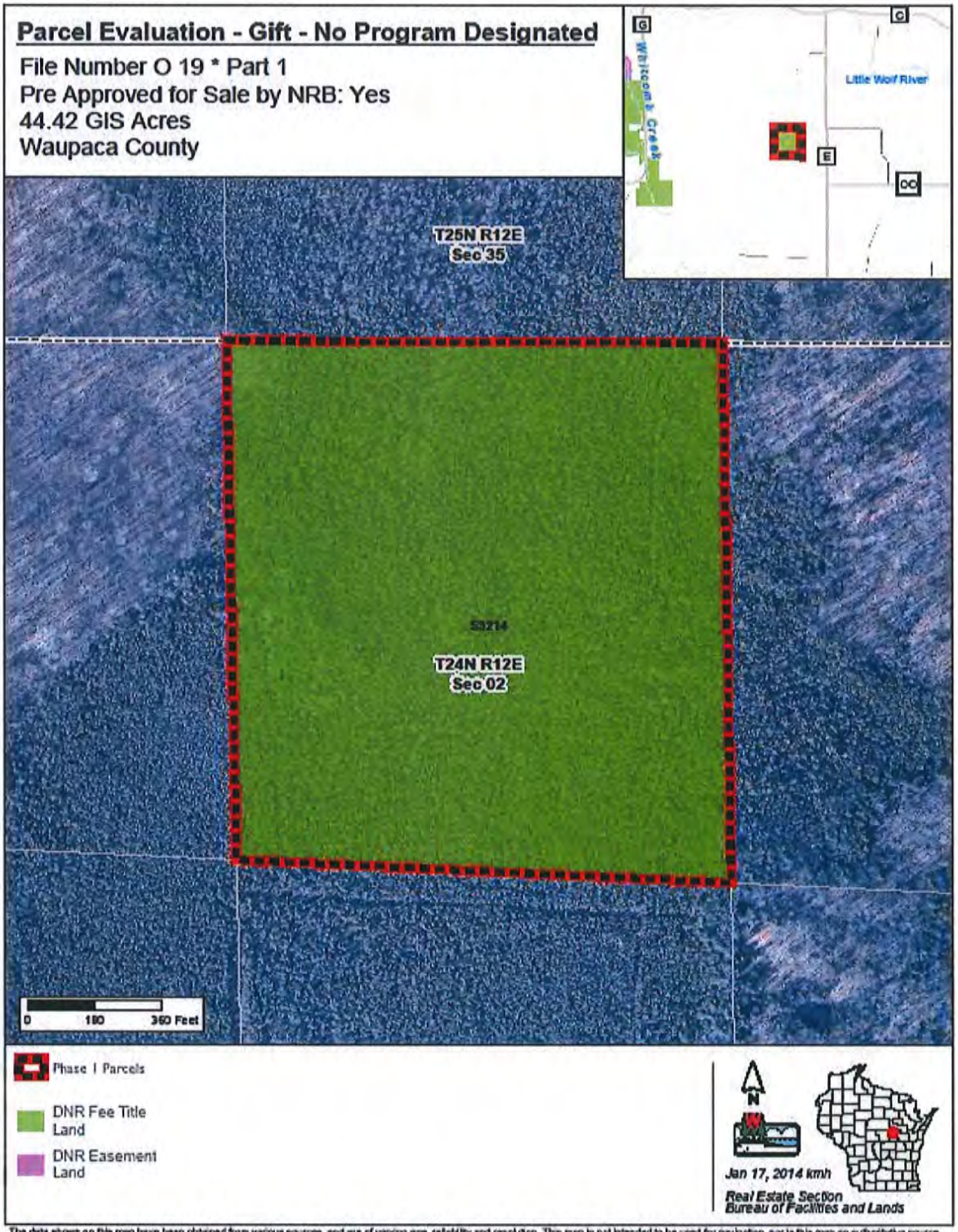

The data shown on this map have been obtained from various sources, and are of varying age, reliability and resolution. This map is not intended to be used for navigation, nor is this map an authoritative source of information about legal land ownership or public access. Users of this map should confirm the ownership of land through other means in order to avoid trespassing. No warranty, expressed or implied, is made regarding accuracy, applicability for a particular use, completeness, or legality of the information depicted on this map.

File #O 19 – Waupaca County 39.92 Acres

The Department was gifted this property in 1981. Information in the file indicates the land was to be available for future sale or exchange. The parcel is landlocked.

The Department recommends that the Natural Resources Board offer this land for sale under the authority granted by s. 23.145 Stats.

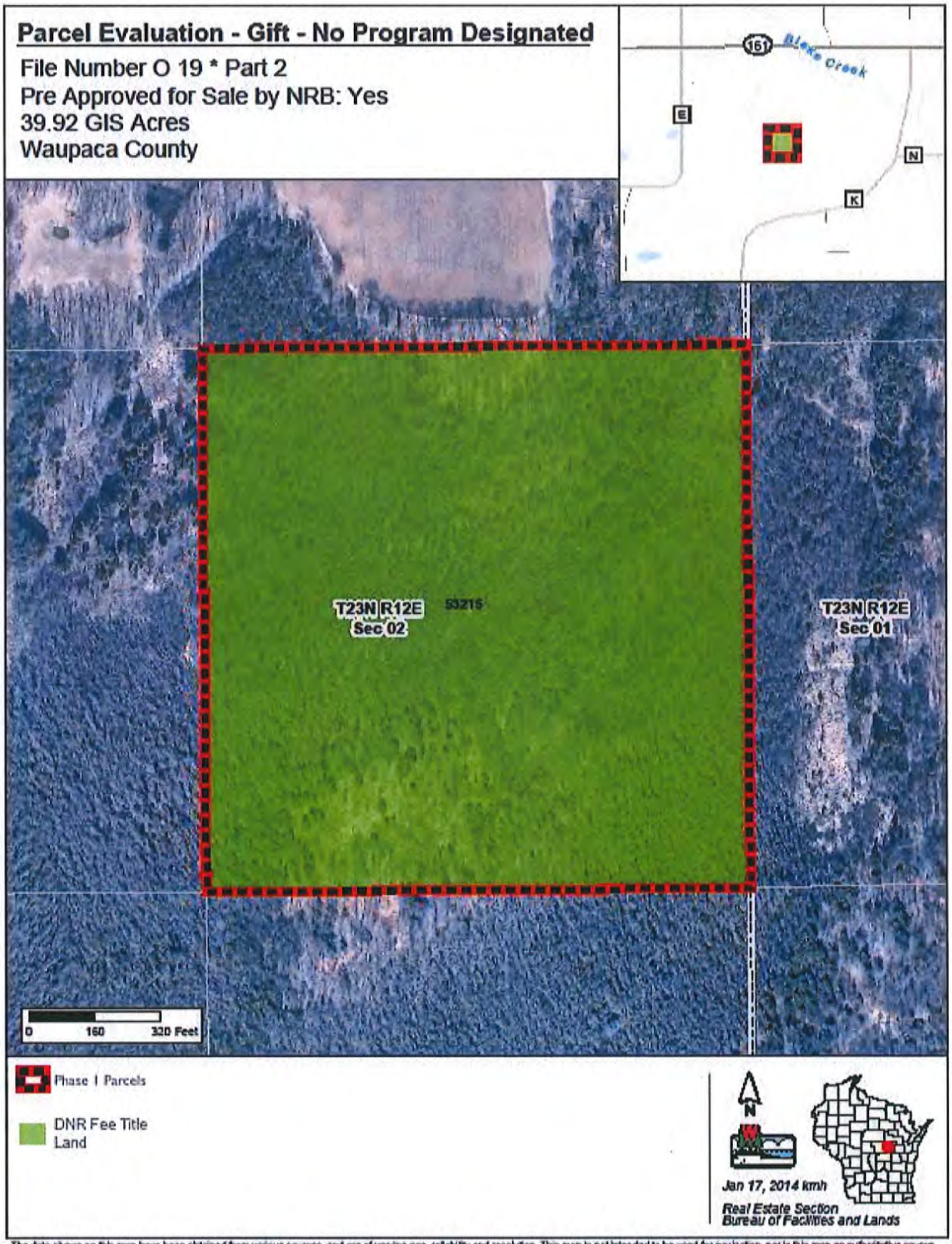

The data shown on this map have been obtained from various sources, and are of varying age, reliability and resolution. This map is not intended to be used for navigation, nor is this map an authoritative source of information about legal land ownership or public access. Users of this map should confirm the ownership of land through other means in order to avoid trespassing. No warranty, expressed or implied, is made regarding accuracy, applicability for a particular use, completeness, or legality of the information depicted on this map.