## File# FO 83 O – Vilas County 55.18 Acres

This parcel was purchased in 1911. Access is provided by a town road. The woods road is a snowmobile trail in the winter. The NHAL Master Plan, approved by NRB action in 2005, included acquisition exclusion areas in and around the Towns of Manitowish Waters, Boulder Junction, Sayner, St. Germain, and Lake Tomahawk. These exclusion areas were originally removed from the Northern Highland and American Legion State Forest Administrative boundaries in 1975 by NRB action. The 1982 and 2005 NHAL Master Plans recognized this action and the continued interests of the local Towns for these areas to remain as exclusion areas and not be included in the NHAL project boundary. The intent of the 1975 action, and the two subsequent master plan actions, was to adjust the project boundary and remove lands from the NHAL project boundary, as well as the State Forest designation. The rationale for all three actions was to allow the Department the ability to divest the lands by trade or sale, for more appropriate forested lands within the NHAL and allowing the Towns to direct local growth and development in and around their communities. The Department will evaluate rerouting the snowmobile trail and conveying a permanent easement to the County for the snowmobile trail.

The Department recommends that the Natural Resources Board offer this land for sale under the authority granted by s. 23.145 Stats.

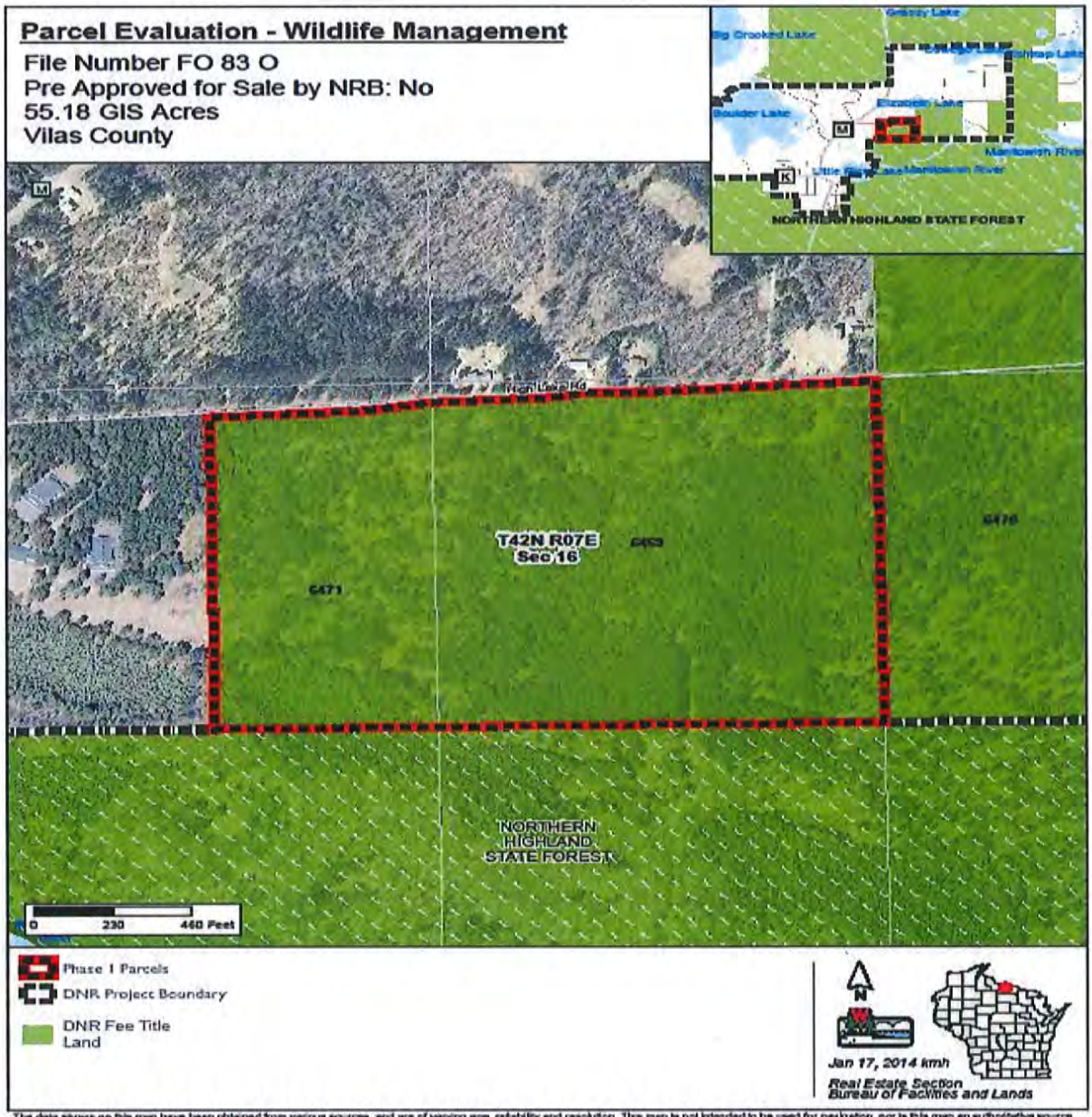


The data shown on this map have been obtained from various sources, and are of varying age, reliability and resolution. This map is not intended to be used for navigation, nor is this map an authoritative source of information about legal land ownership or public access. Users of this map should confirm the ownership of land through other means in order to avoid trespassing. No warranty, expressed or implied, is made regarding accuracy, applicability for a particular use, completeness, or legality of the information depicted on this map.