File# FO 82 G – Iron County 38.87 Acres

This parcel was purchased in 1908 from Iron County. The property is only accessible to the public through adjoining BCPL land. The parcel does have public use and is open to all five NBOA's. The parcel has very similar habitat characteristics to Lehto Lake State Natural Area.

The Department recommends retaining this parcel.

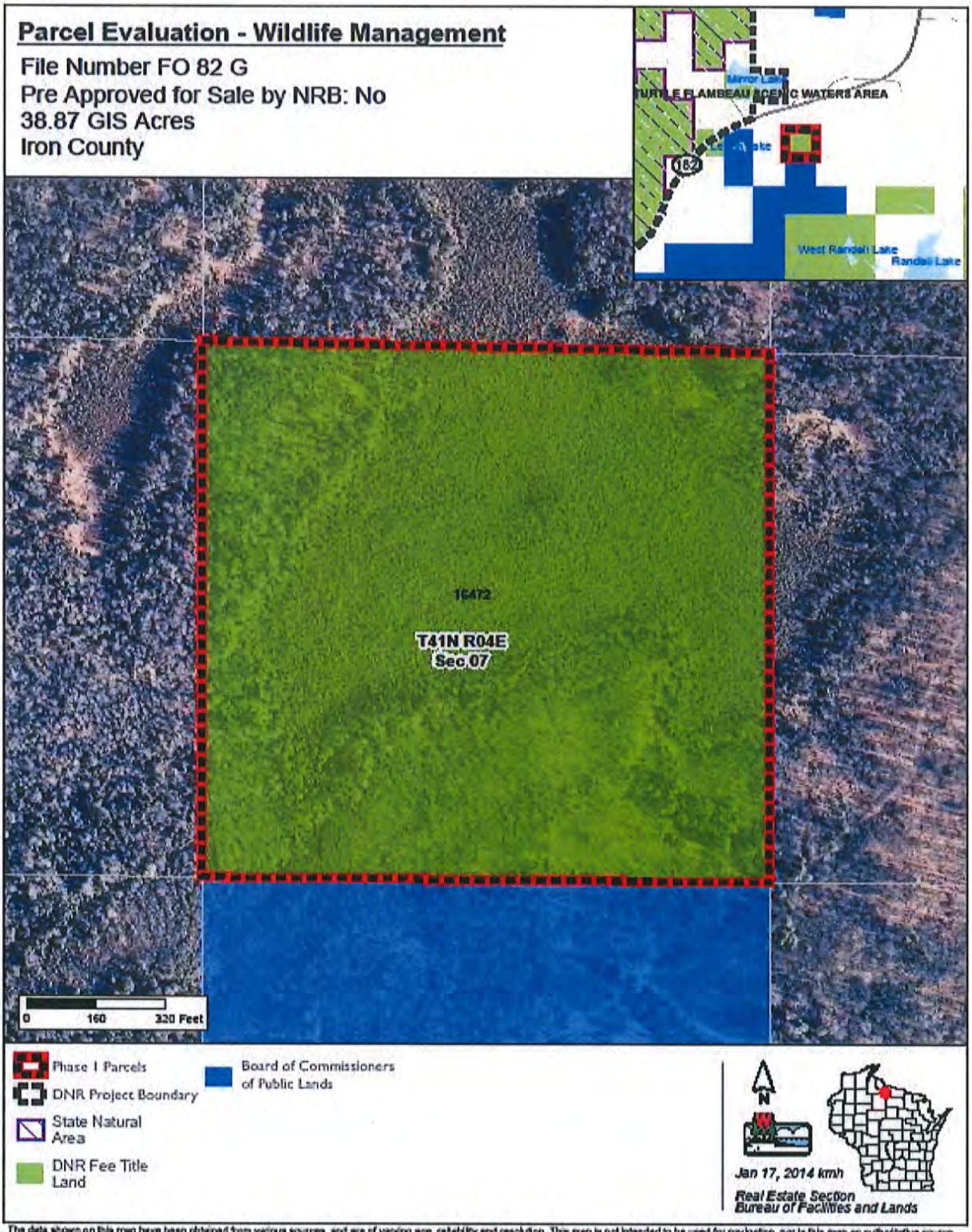

The data shown on this map have been obtained from various sources, and are of varying age, reliability and resolution. This map is not intended to be used for navigation, nor is this map an authoritative source of information about legal land ownership or public access. Users of this map should confirm the ownership of land through other means in order to avoid trespassing. No warranty, expressed or implied, is made regarding accuracy, applicability for a particular use, completeness, or legality of the information depicted on this map.