File# FI 951 – Waushara County 19.9 Acres

The Department purchased this property in 1971 as part of a lager purchase of 50 acres for the Willow Creek Fishery Area. This parcel is now located outside of the Willow Creek Fishery Area project boundary. Department staff has invested little money and time in management of the 20 acres due to difficult access. The parcel is landlocked and there is no legal access for the Department or the general public.

The Department recommends that the Natural Resources Board offer this land for sale under the authority granted by s. 23.145 Stats.

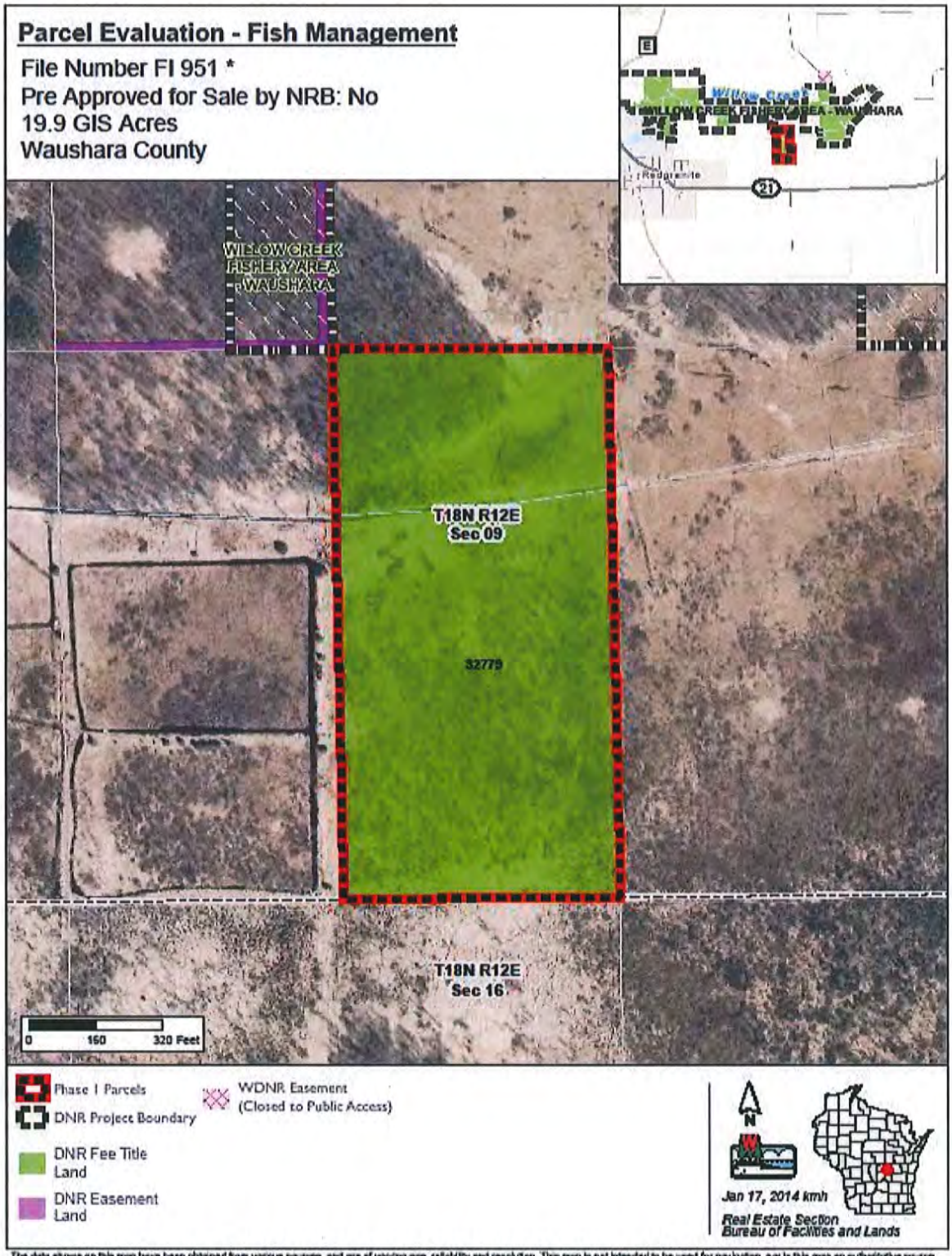

The data shown on this map have been obtained from various sources, and are of varying age, reliability and resolution. This map is not intended to be used for navigation, nor is this map an authoritative source of information about legal land ownership or public access. Users of this map should confirm the ownership of land through other means in order to avoid trespassing. No warranty, expressed or implied, is made regarding accuracy, applicability for a particular use, completeness, or legality of the information depicted on this map.