EXOTIC INSECT ATTACKING ASH TREES

EAB IS MOVING IN FIREWOOD

All ash *(Fraxinus)* **species** are attacked, including white, green, black and blue.

The **Emerald Ash Borer** *(Agrilus planipennis)*, native to Asia, was found attacking and killing ash trees in Michigan in 2002. Millions of trees are now dead or dying in southeast Michigan.

Ash trees have an opposite branching pattern and compound leaves with 5–11 toothed leaflets.

The Emerald Ash Borer has **NOT** been found in Wisconsin (2006).

Many new infestations of **EAB** in the Great Lakes area are caused by people moving infested firewood. Please purchase your firewood near where you plan to use it. Use it all, or leave it behind. Don't move firewood long distances. For more information, visit http://dnr.wi.gov/invasives or call 1-877-303-WOOD.

REPORT EMERALD ASH BORER

1-800-462-2803

WISCONSIN DEPT. OF NATURAL RESOURCES

Wisconsin DNR
Division of Forestry
Forest Health Protection

DEPARTMENT OF AGRICULTURE, TRADE & CONSUMER PROTECTION · WISCONSIN

Wisconsin Department
of Agriculture, Trade and
Consumer Protection

APHIS

USDA Animal Plant
Health Inspection
Service

Photos by Linda Williams and Renee Pinski, WDNR

The Wisconsin Department of Natural Resources provides equal opportunity in its employment, programs, services, and functions under an Affirmative Action Plan. If you have any questions, please write to Equal Opportunity Office, Department of Interior, Washington, D.C. 20240.

This publication is available in alternative format (large print, Braille, audio tape, etc) upon request. Please call (608) 267-7494 for more information.

PRINTED ON RECYCLED PAPER

Help us look for this beetle!

Have you seen 2 or more of these symptoms & signs?
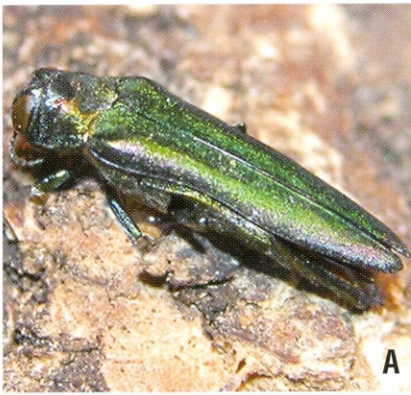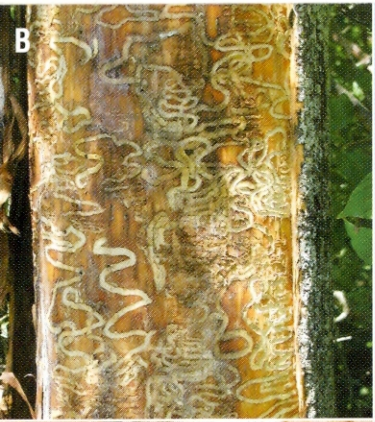
- *Bullet-shaped metallic green adult beetles* present from June to August. (A)
- *S-shaped tunnels* under the bark created by larvae feeding. (B)
- *Cream-colored, flattened (full grown) larvae* boring under the bark. (C)
- *D-shaped holes* in the bark where adult beetles have emerged. (D)
- *Dieback* of the upper and outer tree top (E)