GYPSY MOTH SUPPRESSION PROGRAM

Marinette County Treatment Areas* 1

*Treatment: one aerial spray Foray 48B(*Bacillus thuringiensis kurstaki,* 36 CLU/ac)

Legend

- School
- Hospital
- Stream
- Open Water
- Town Boundary
- PLSS Township
- PLSS Section
- Local Road
- Treatment Area*
- State Park

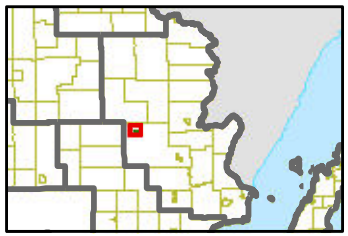

0 800 1,600 3,200 Feet

0 0.25 0.5 Miles

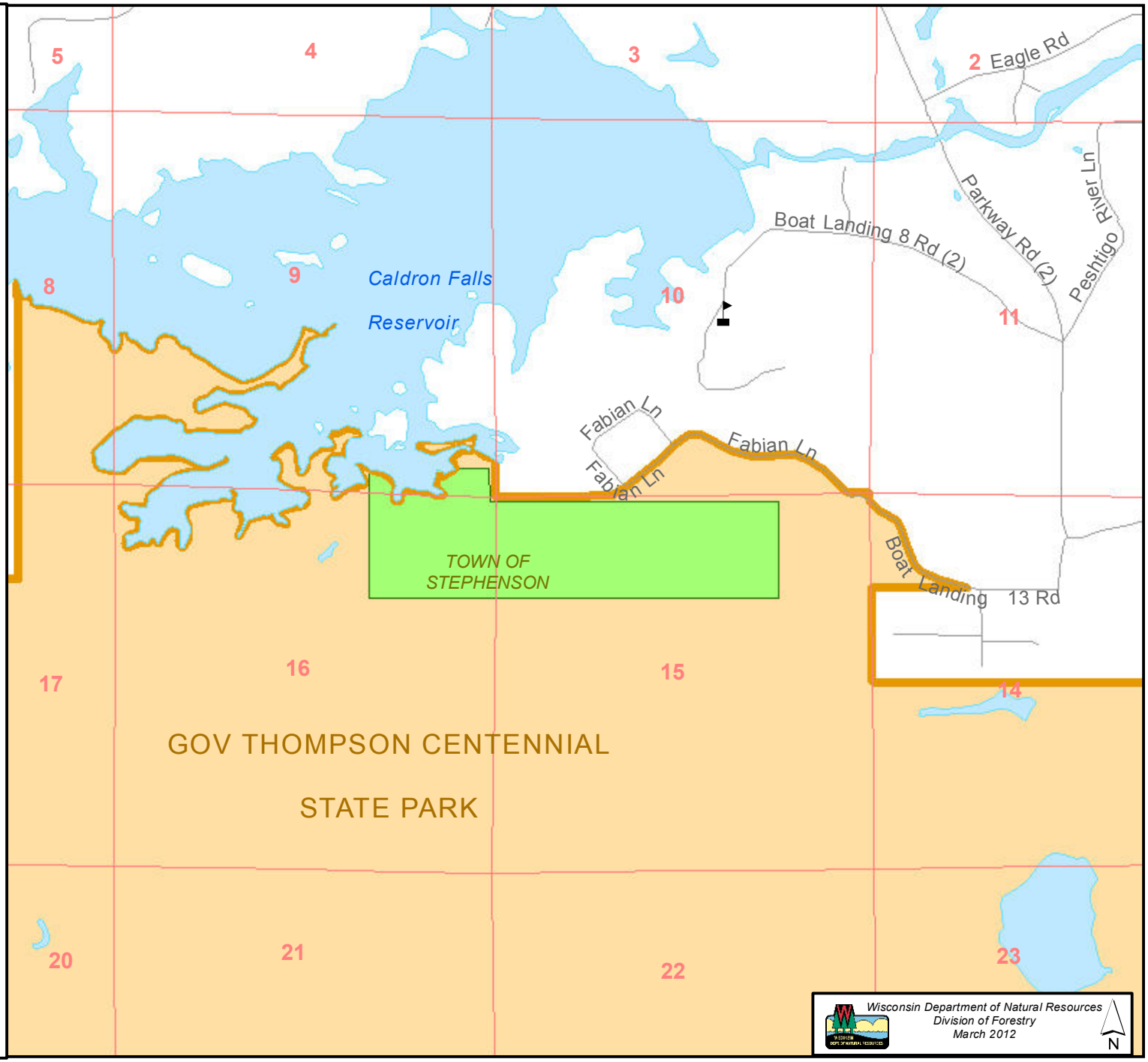

DISCLAIMER: The data shown on this map have been obtained from various sources, and are of varying age, reliability, and resolution. This map is not an authoritative source of information about legal land ownership or public access. More detailed delineations will be produced at the department's discretion as improved information becomes available.