Juneau County

DNR Fire Management Program - Protection Areas

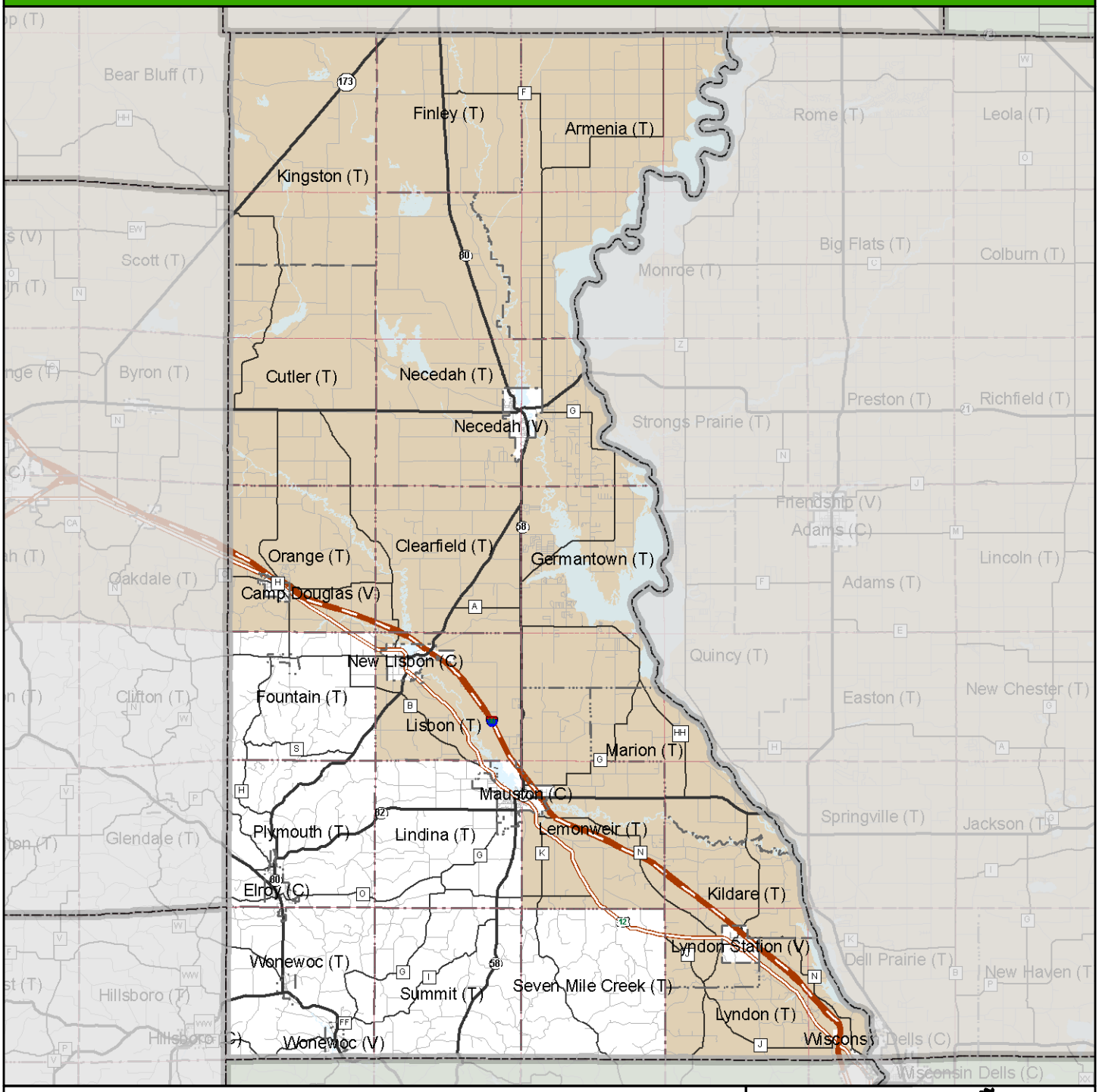

After obtaining your annual burning permit from your local emergency fire warden or DNR office, call **1-888-WIS BURN (947-2876)** or visit http://dnr.wi.gov/forestry/fire for daily burning restrictions.

- **INTENSIVE PROTECTION AREAS*** are regulated by the DNR and require a burning permit for debris burning throughout the year whenever the ground is not completely snow covered.
- **EXTENSIVE PROTECTION AREAS*** are regulated by the DNR and require a burning permit whenever the ground is not completely snow covered from January 1 through May 31 and other times when the Department so orders.
- **COOPERATIVE FIRE PROTECTION AREAS*** are not regulated by the DNR. These areas, or areas *within incorporated cities and villages*, are regulated by town chairpersons, or local and county officials.

**Town (T) City (C) Village (V)*

N

Not to Scale.

WI Dept. of Natural Resources
Division of Forestry
May 2008

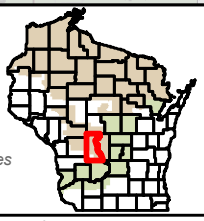

The data shown on this map have been obtained from various sources and are of varying reliability. This map is for cartographic purposes only and is not intended to be a definitive source of information regarding fire protection type (Coop/Extensive/Intensive). When in question, users of this map should confirm the fire protection type through other means in order to avoid illegal burning.