Marinette County

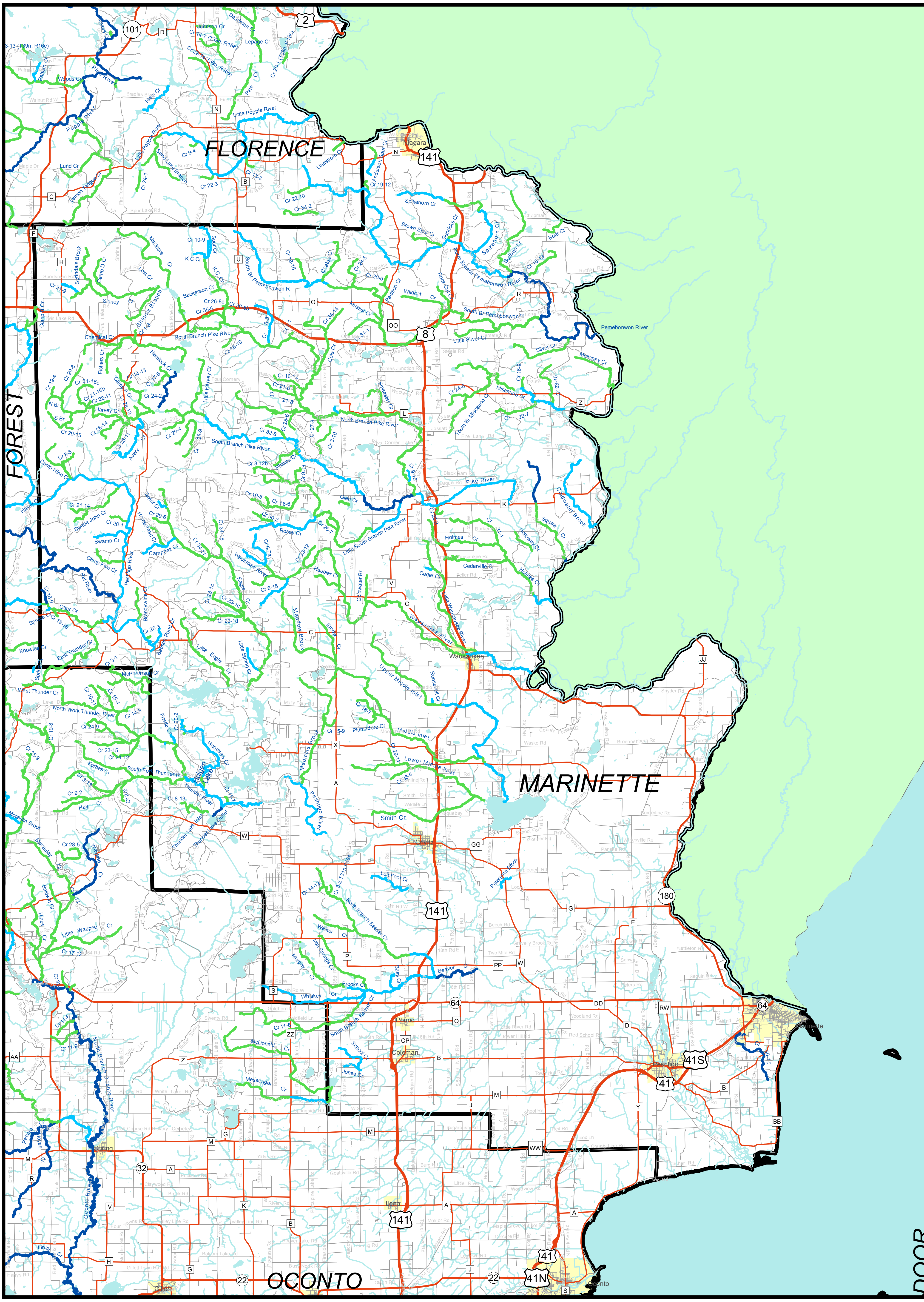

LEGEND

Trout Streams		
Class I	Interstate Highway	Other Streams
Class II	US Highway	Open Water
Class III	State Highway	Municipality
	County Road	
	Local Road	

Map Updated: January 6, 2017

0 4.75 9.5 19 Miles

N

WISCONSIN DEPT. OF NATURAL RESOURCES