Mud Lake Wildlife Area - King Rd.

T11N R10E Sec 28, Columbia County

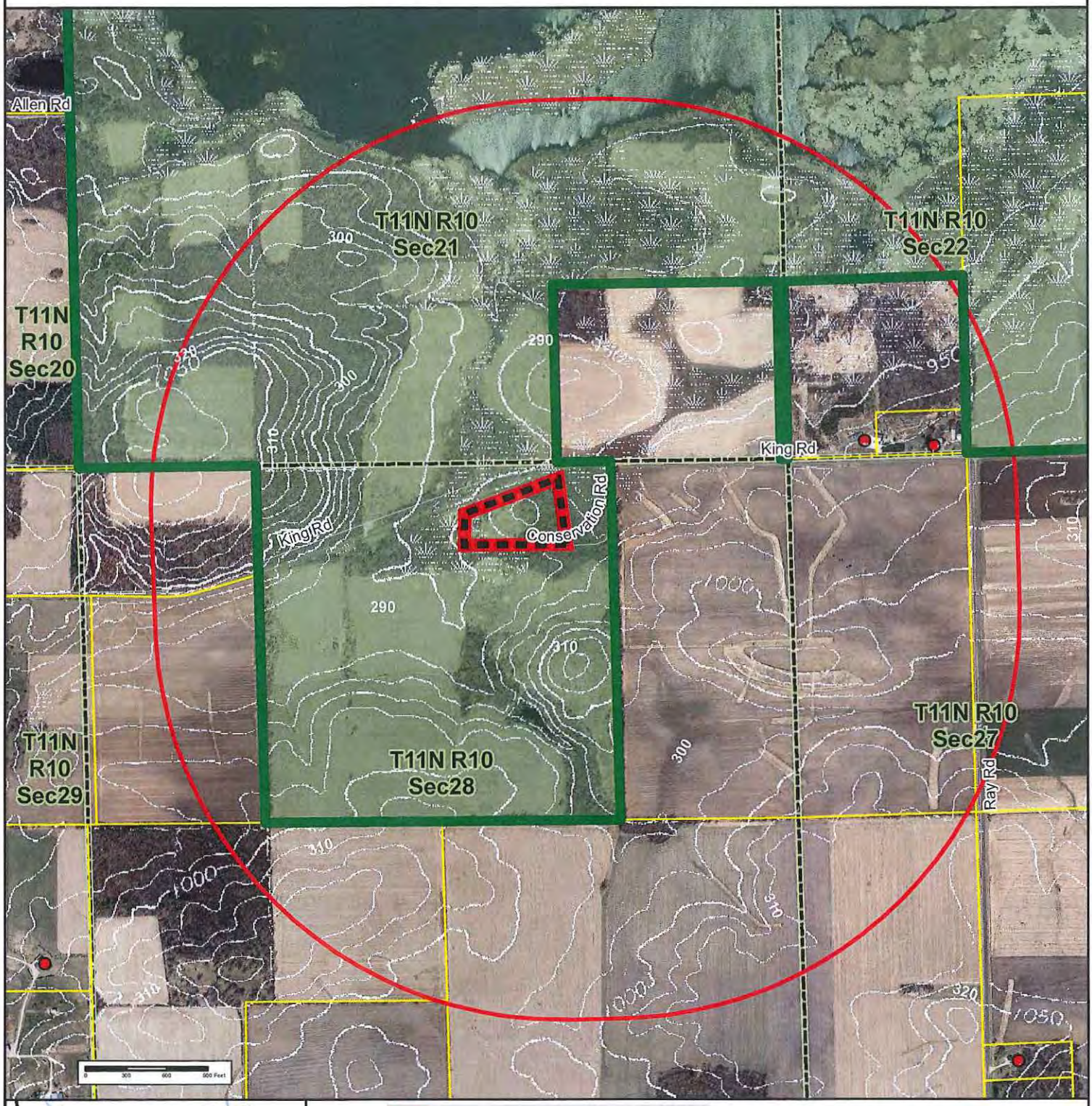

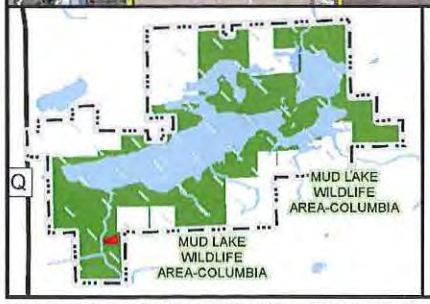

Subject
1000yd. Buffer from possible shooting range site
Soil Wetland Indicators
Structures
County Tax Parcels (Merged by Owner)
DNR Fee Title Land
DNR Easement Land
State Natural Area
Section Line
White lines are contours from USGS Topo Quad

N

Mar 11, 2014 kmh

Real Estate Section
Bureau of Facilities and Lands

Neither the Wisconsin Department of Natural Resources nor any of its employees shall be held liable for an improper of incorrect use of the information and/or contained herein and assumes no responsibility for use of the information. Furthermore, no warranty, expressed or implied, is made regarding accuracy, adequacy, completeness, legality, or reliability of any information. The DNR provides mapped information on an "as is" basis. The DNR has made reasonable efforts to provide accurate information, but cannot exclude the possibility of errors or omissions in source information. There is not guarantee the parcel boundaries are defined by a survey. The map user is expected to exercise reasonable use of the map information.