Existing Fields for NMP

Portage County

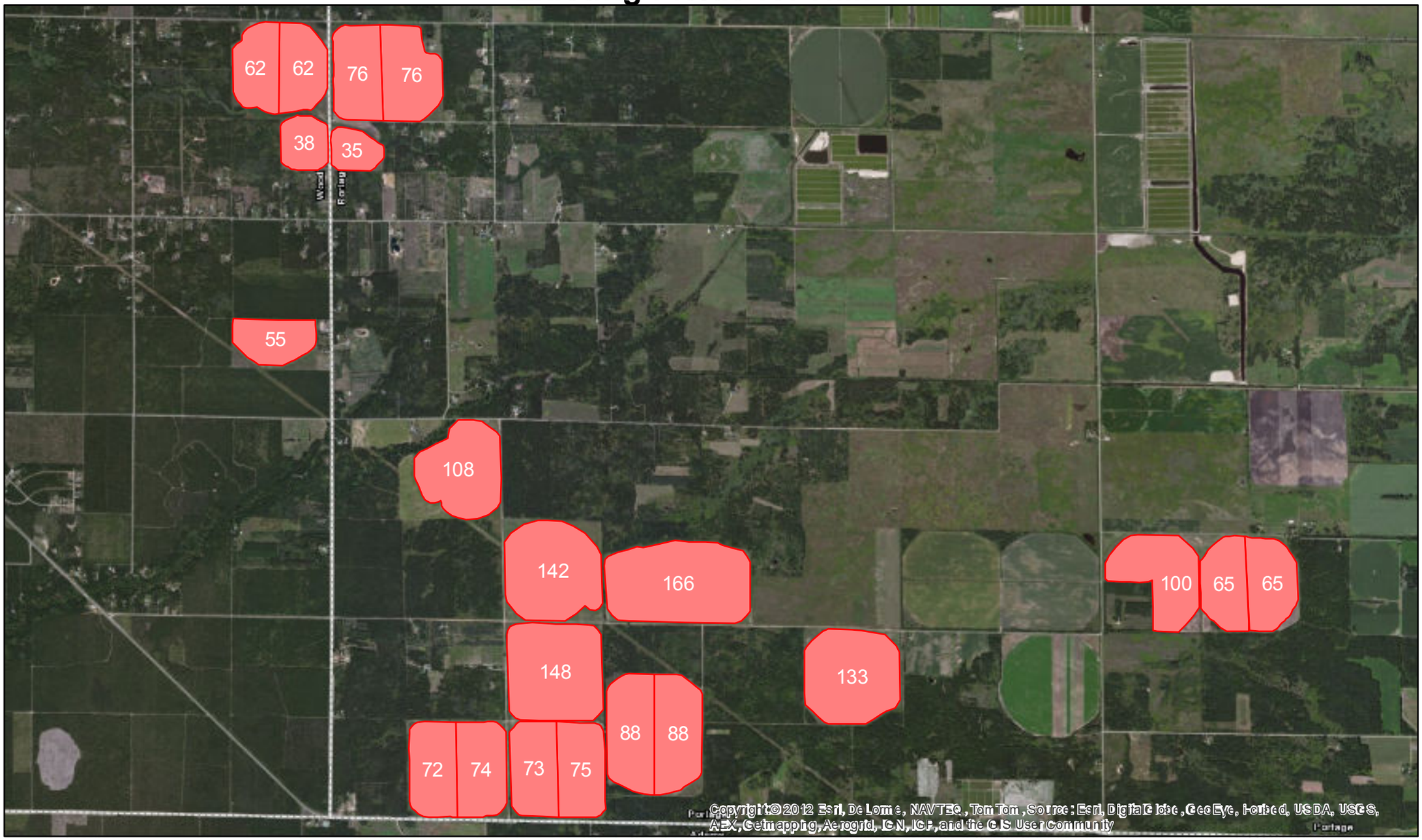

Date: 3/4/2014

N

NMP Fields

Section 1 (Acres = 1801)

Field Boundary

= Farmable Acres (1801)

0 0.25 0.5 1 1.5 2 Miles