

# Tract 1-24 (Snow Dance) - Flambeau River State Forest

Parts of: NWNE, NENW Sec. 34, SESW Sec. 27, T38N-R3W, Town of Winter, Sawyer County.

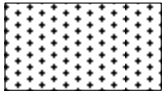

**Coppice area (41 acres)** - Bounded by red paint and young aspen. Harvest all trees greater than 1". Leave all 1) hemlock, 2) cedar, 3) white pine, 4) oak, 5) green marked trees, 6) all snags.

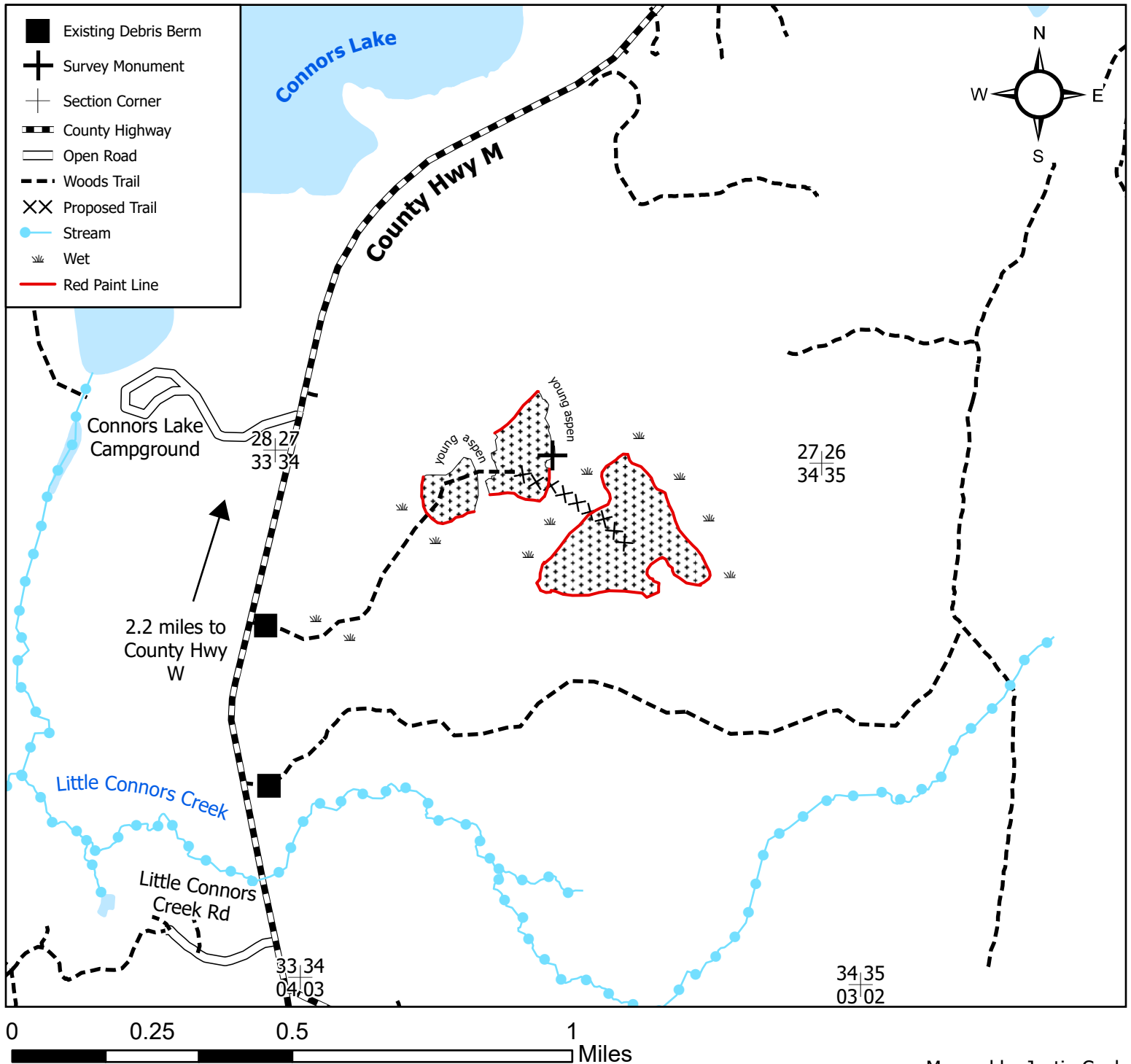

Scale: 1:15,840

Mapped by Justin Cook

This map is for informational purposes only and may not have been prepared for or be suitable for legal, engineering or surveying purposes. The user is solely responsible for verifying the accuracy of information before using for any purpose. By using this product for any purpose user agrees to be bound by all disclaimers found here: <https://dnr.wisconsin.gov/legal>.