

**Tract PKF2-22 (Goose Egg Sale) – Hay Creek Hoffman Lake Wildlife Area**  
 Parts of: SE of Section 30, T41N-R2E of Iron County.

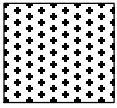

**Aspen/Conifer Area (23 acres)**- Bounded by red paint, woods road, wet forested swamp, and brushy opening. Harvest all trees greater than 2” and all orange marked trees, **except for:** 1) hemlock, 2) white pine, 3) cedar 4) oak, 5) tamarack, 6) unmarked red pine, 7) green marked trees.

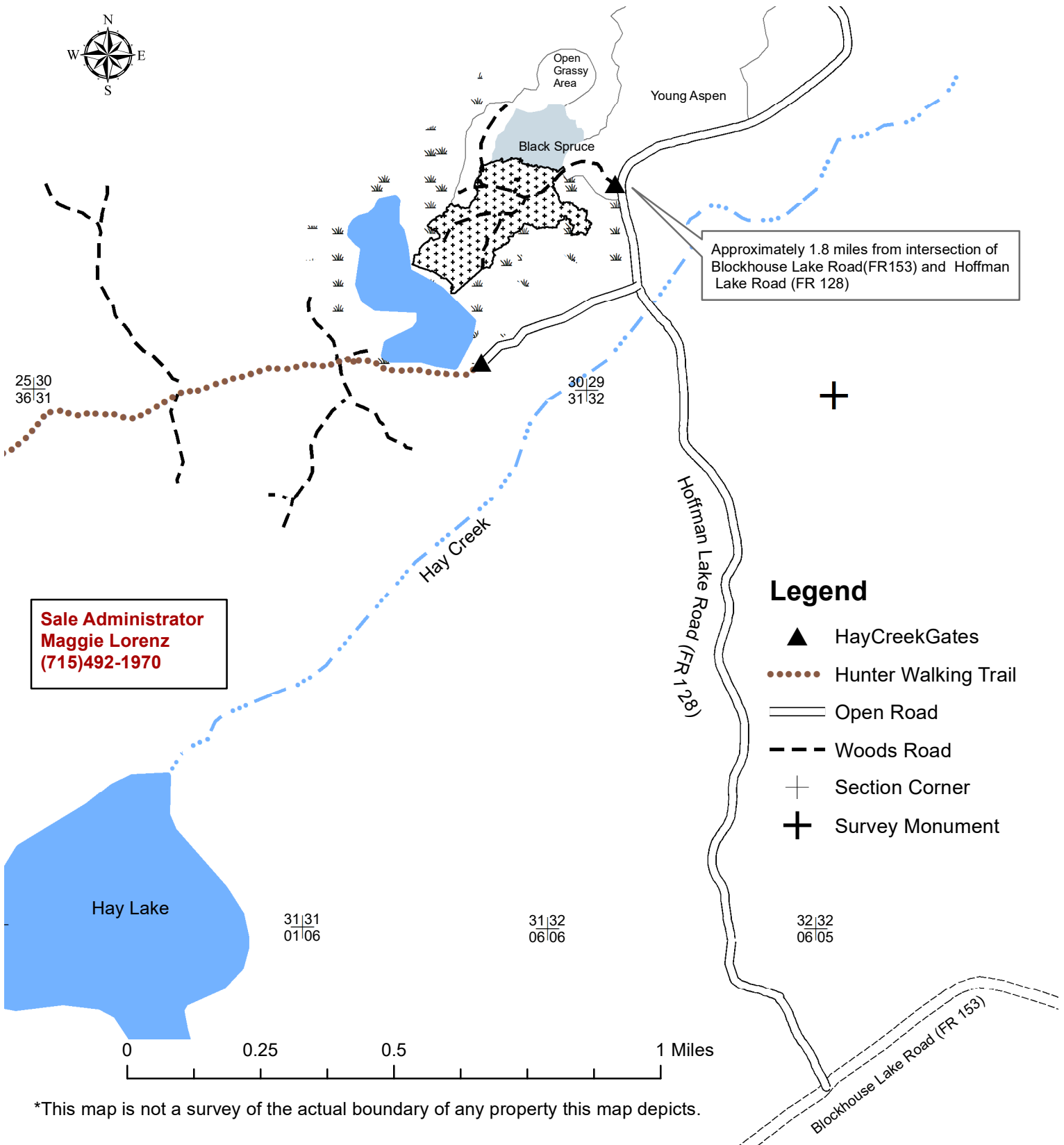

Approximately 1.8 miles from intersection of Blockhouse Lake Road (FR 153) and Hoffman Lake Road (FR 128)

**Sale Administrator**  
**Maggie Lorenz**  
**(715)492-1970**

- Legend**
- ▲ HayCreekGates
  - Hunter Walking Trail
  - Open Road
  - - - Woods Road
  - + Section Corner
  - + Survey Monument

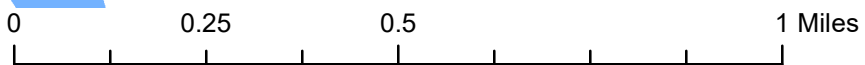

\*This map is not a survey of the actual boundary of any property this map depicts.