

Tract 02-22 (Southern Slice) - Flambeau River State Forest

Parts of: NW, NWNE, Section 4, T37N-R3W, Sawyer County.

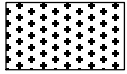

Coppice Area (92 acres) - Bounded by yellow paint and the ATV/snowmobile trail. Harvest all trees greater than 1" **except** for 1) all conifer, 2) oak, 3) cherry, 4) elm and 5) butternut.

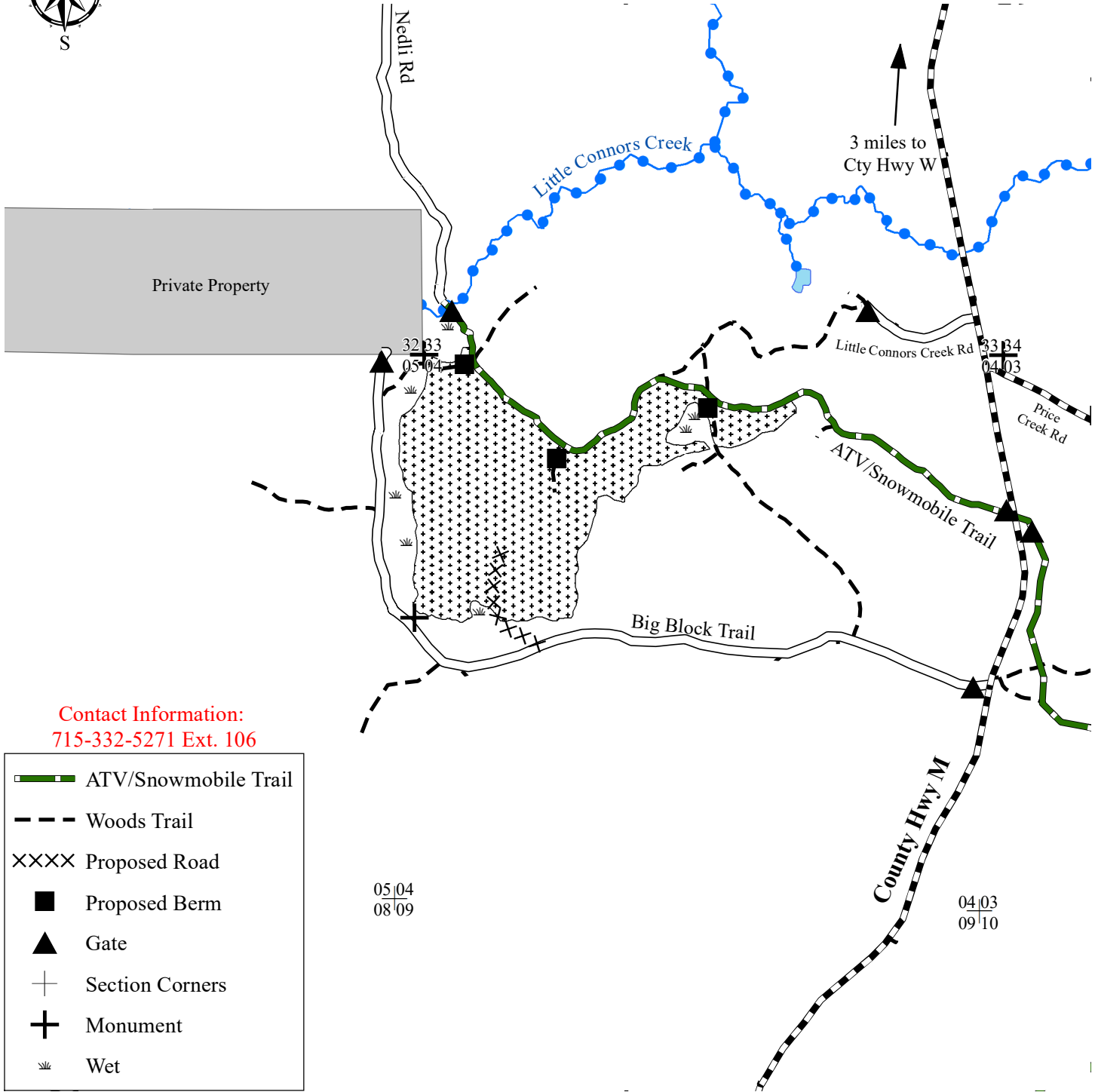

Contact Information:
715-332-5271 Ext. 106

- ATV/Snowmobile Trail
- Woods Trail
- Proposed Road
- Proposed Berm
- Gate
- Section Corners
- Monument
- Wet

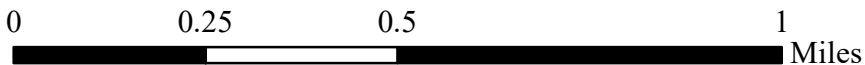

Mapped by Justin Cook

"This map is not a survey of the actual boundary of any property this map depicts"

1:15,840