

Tract 20-21 (Two Pine Foresters) - Flambeau River State Forest

Parts of: SWNE, SENE, NWSE, Section 29, T38N-R3W.

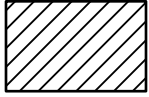

Red Pine, 2nd Thinning (17 acres) - Bounded by red paint. Harvest all orange marked trees within the designated boundary.

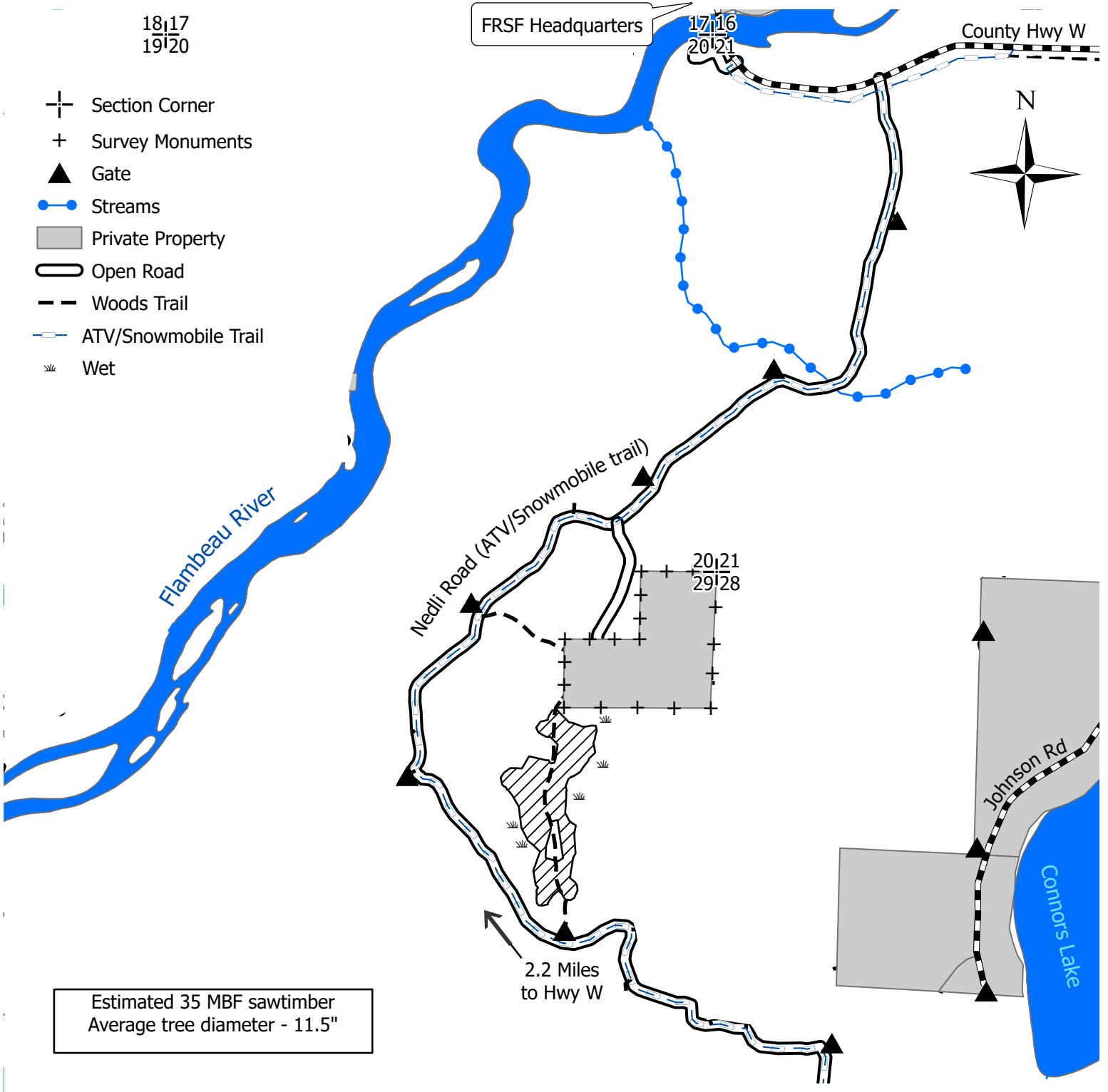

Estimated 35 MBF sawtimber
Average tree diameter - 11.5"

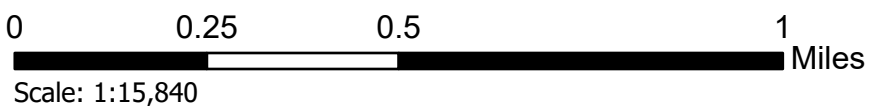

Mapped by Justin Cook

"This map is not a survey of the actual boundary of any property this map depicts"