WISCONSIN CONSERVATION DEPARTMENT
BIOLOGY DIVISION
LAKE AND STREAM IMPROVEMENT SECTION

LAKE SURVEY MAP

LAKE TIMMS ~~(LINDA)~~
SECTION 16 17
TOWNSHIP 37 N
RANGE 21 E
TOWN OF NIAGARA
COUNTY MARINETTE

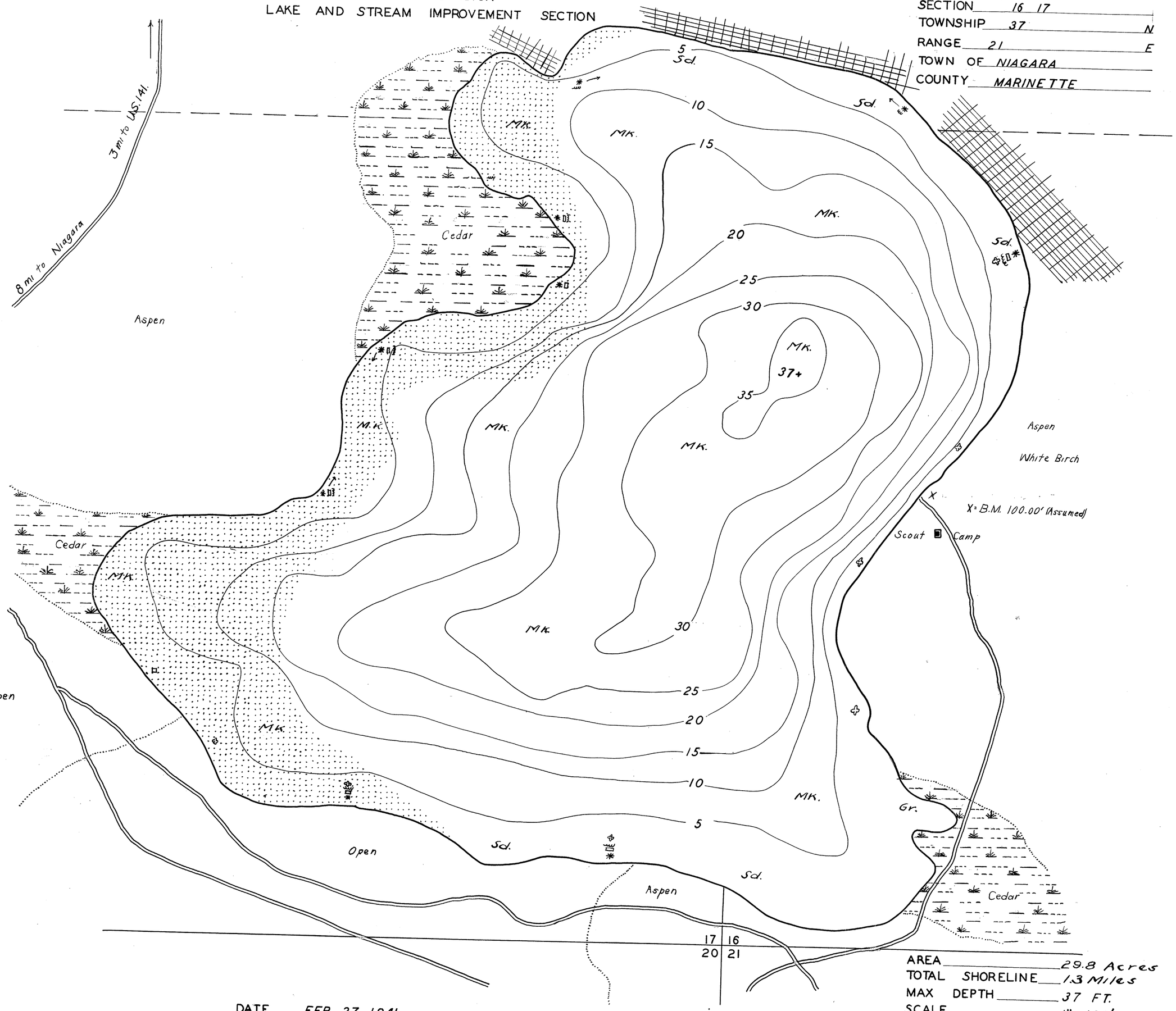

AREA 29.8 Acres
TOTAL SHORELINE 1.3 Miles
MAX DEPTH 37 FT.
SCALE 1" = 120'

DATE FEB. 27, 1941
COMPILED BY F. COUEY
TRACED BY P.P.B. C.C.C.
SOURCE OF INFORMATION
C.C.C. CAMP 90-S DUNBAR, WIS.
LAKE SURVEY PROJECT 198
A. PHOTO. FL. 15 B-30-51
SOUNDINGS
80 FT INTERVALS

DATES OF MAP REVISION

WORK AGENCY C.C.C

LAKE IMPROVEMENT RECORD

TYPE	DATE 1936-37		
BRUSH REFUGES	7		
SAPLING TANGLES	50		
SPAWNING BOXES	40		
MINNOW SPAWNERS	250		
TOTAL	347		

LEGEND

- WEED BEDS
- ROCKY SHOALS
- Sd SAND
- Cl CLAY
- Gr GRAVEL
- Mk MUCK
- DWELLING
- ABANDONED DWELLING
- RESORT

Source: Wisconsin Department of Natural Resources 608-266-2621
Timms Lake – Marinette County, Wisconsin DNR Lake Map
Date – Feburary 1941 - Historical Lake Map - Not for Navigation
A Public Document - Please Identify the Source when using it.