STATE OF WISCONSIN
DEPARTMENT OF NATURAL RESOURCES

LAKE SURVEY MAP

THUNDER LAKE — MARINETTE COUNTY

SEC. 10, 15 T. - 32 - N. R. - 18 - E.

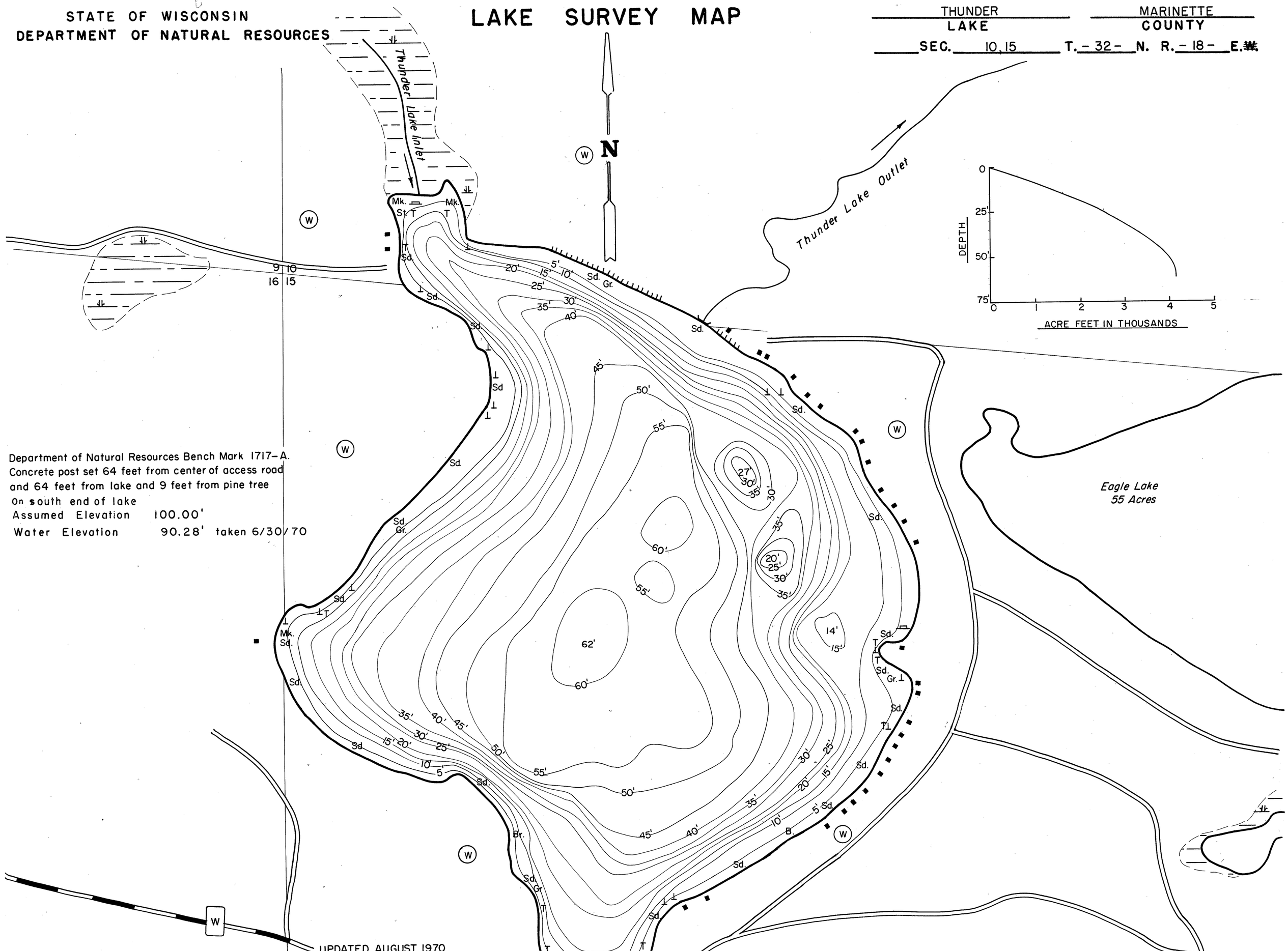

Department of Natural Resources Bench Mark 1717-A.
Concrete post set 64 feet from center of access road and 64 feet from lake and 9 feet from pine tree
On south end of lake
Assumed Elevation 100.00'
Water Elevation 90.28' taken 6/30/70

UPDATED AUGUST 1970

EQUIPMENT RECORDING SONAR MAPPED AUGUST (MONTH) 1962 (YEAR)

TOPOGRAPHIC SYMBOLS

- (B) Brush
- (PW) Partially wooded
- (W) Wooded
- (C) Cleared
- (P) Pastured
- (A) Agricultural
- B.M. Bench Mark
- Dwelling
- Resort
- Camp
- Steep slope
- Indefinite shoreline
- Marsh
- Spring
- Intermittent stream
- Permanent inlet
- Permanent outlet
- Dam
- D.N.R. State owned land

LAKE BOTTOM SYMBOLS

- P. Peat
- Mk. Muck
- C. Clay
- M. Marl
- Sd. Sand
- St. Silt
- Gr. Gravel
- R. Rubble
- Br. Bedrock
- B Boulders
- Stumps & Snags
- Rock danger to navigation
- T Submergent vegetation
- ⊥ Emergent vegetation
- Floating vegetation
- Brush shelters

◇ Access ◇ Access with Parking ◆ Boat Livery

Drawn by: J. Roth
Field work by: R. Theis

SPECIES OF FISH	Abundant	Common	Present
Muskie			
N. Pike			
Walleye			
L.M. Bass		X	
S.M. Bass		X	
Panfish		X	
Trout		X	

WATER AREA 127.3 ACRES
UNDER 3 FT. 6 %
OVER 20 FT. 67 %
MAX. DEPTH 62 FEET.
TOTAL ALK. 108 P.P.M.
VOLUME 4,143.2 ACRE FT.
SHORELINE 2.1 MILES

Source: Wisconsin Department of Natural Resources 608-266-2621
Thunder Lake – Marinette County, Wisconsin DNR Lake Map
Date – August 1962 - Historical Lake Map - Not for Navigation
A Public Document - Please Identify the Source when using it.