STATE OF WISCONSIN
DEPARTMENT OF NATURAL RESOURCES

LAKE SURVEY MAP

WESCOTT LAKE — OCONTO COUNTY

SEC. 13,24 T. 30 N. R. 18 E.

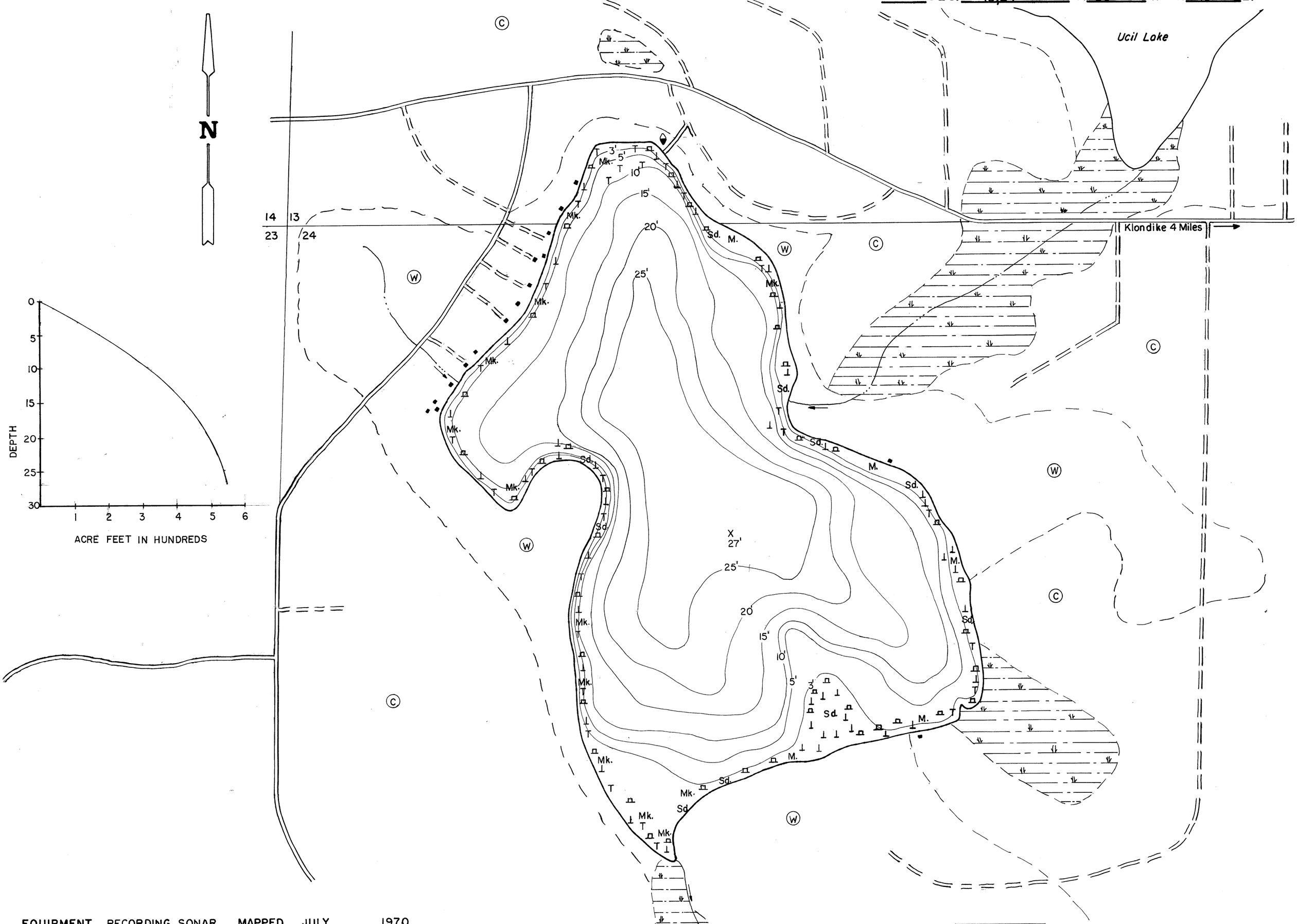

EQUIPMENT RECORDING SONAR MAPPED JULY (MONTH) 1970 (YEAR)

TOPOGRAPHIC SYMBOLS

- (B) Brush
- (PW) Partially wooded
- (W) Wooded
- (C) Cleared
- (P) Pastured
- (A) Agricultural
- B.M. Bench Mark
- Dwelling
- Resort
- Camp
- Steep slope
- Indefinite shoreline
- Marsh
- Spring
- Intermittent stream
- Permanent inlet
- Permanent outlet
- Dam
- D.N.R. State owned land

LAKE BOTTOM SYMBOLS

- P. Peat
- Mk. Muck
- C. Clay
- M. Marl
- Sd. Sand
- St. Silt
- Gr. Gravel
- R. Rubble
- Br. Bedrock
- B Boulders
- Stumps & Snags
- Rock danger to navigation
- T Submergent vegetation
- ⊥ Emergent vegetation
- Floating vegetation
- Brush shelters

◇ Access ◇ Access with Parking ◆ Boat Livery

Drawn by: J. Kuehn

Field work by: J. Smith & R. Crocker

SPECIES OF FISH	Abundant	Common	Present
Muskie			
N. Pike			X
Walleye			
L.M. Bass		X	
S.M. Bass			
Panfish	X		
Trout			

WATER AREA 39.1 ACRES

UNDER 3 FT. 13 %

OVER 20 FT. 31 %

MAX. DEPTH 27 FEET.

TOTAL ALK. 138 P.P.M.

VOLUME 546.6 ACRE FT.

SHORELINE 1.17 MILES

Source: Wisconsin Department of Natural Resources 608-266-2621
Wescott Lake – Oconto County, Wisconsin DNR Lake Map
Date –Jul 1970 - Historical Lake Map - Not for Navigation
A Public Document - Please Identify the Source when using it.