WISCONSIN CONSERVATION DEPARTMENT

LAKE SURVEY MAP

LAKE KELLY
SECTIONS 31-32-5-6
TOWNSHIP T-29,30-N
RANGE R-19-E
TOWN SPRUCE BRAZEAU
COUNTY OCONTO

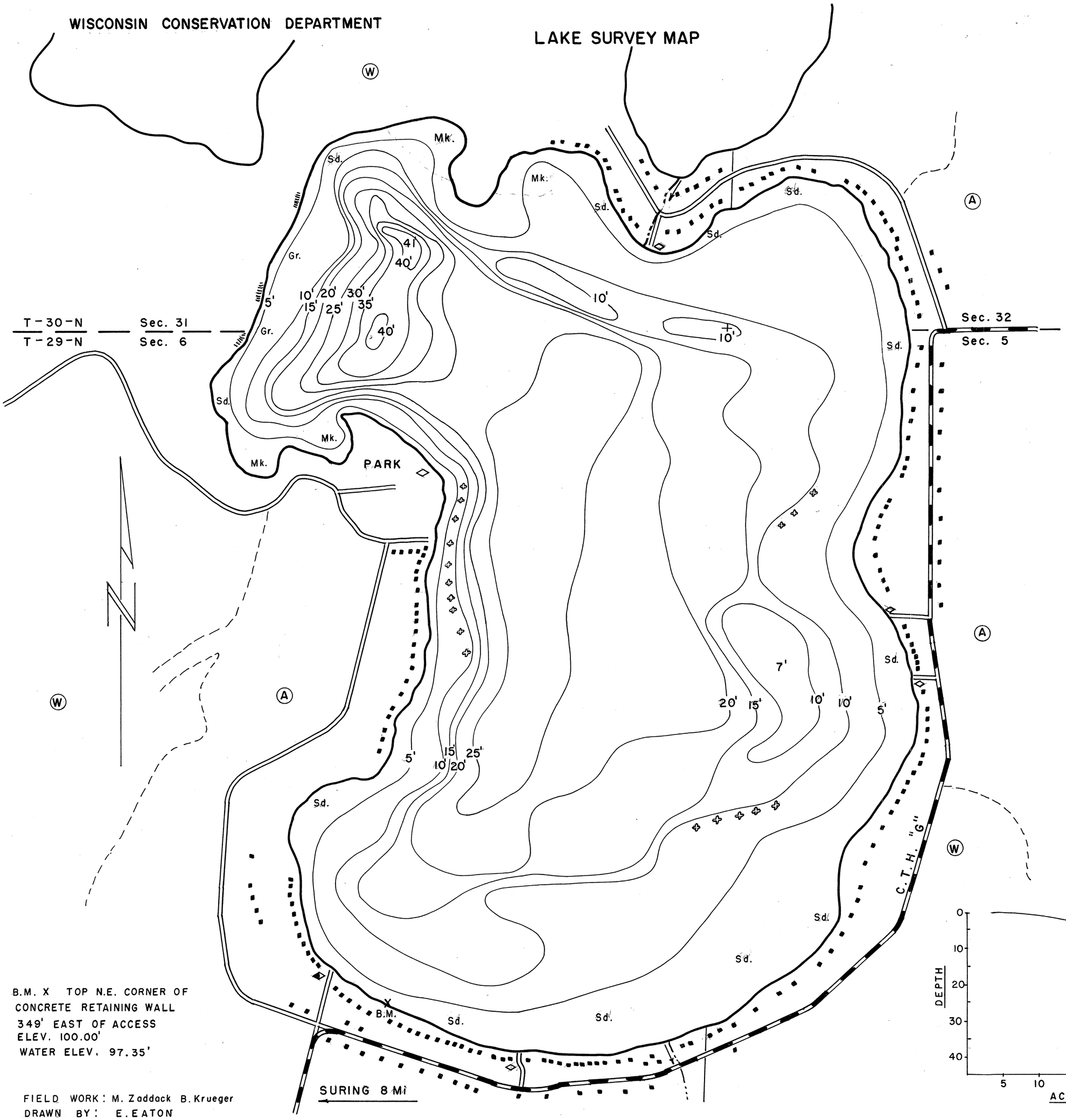

B.M. X TOP N.E. CORNER OF CONCRETE RETAINING WALL 349' EAST OF ACCESS ELEV. 100.00' WATER ELEV. 97.35'

FIELD WORK: M. Zaddack B. Krueger
DRAWN BY: E. EATON

LAKE MAPPED JULY 1962
SOURCE OF INFORMATION W.C.D.
SOUNDINGS RECORDING SONAR

400' 0 400' 800' 1200' 1600' 2000'
SCALE

◇ ACCESS ◆ ACCESS WITH PARKING ◆ BOAT LIVERY

LEGEND

TOPOGRAPHIC SYMBOLS

- (B) Brush
- (PW) Partially wooded
- (W) Wooded
- (P) Pastured
- (A) Agricultural
- B.M. Bench Mark
- Steep slope
- Indefinite shoreline
- Marsh
- Spring
- Permanent inlet
- Permanent outlet
- Cottages

LAKE BOTTOM SYMBOLS

- Mk. Muck
- Sd. Sand
- Gr. Gravel
- Br. Bedrock
- T Submergent vegetation
- ⊥ Emergent vegetation
- Brush refuges

SPECIES OF FISH

	Muskie	N. Pike	Walleye	L.M. Bass	S.M. Bass	Panfish	Trout
Abundant				X			
Common		X	X			X	
Rare							

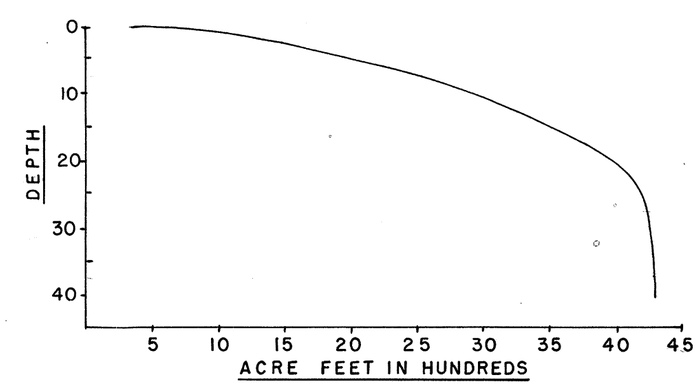

AREA 326 ACRES
TOTAL SHORELINE 3.5 MILES
MAX. DEPTH 41 FEET
SCALE: AS SHOWN

Source: Wisconsin Department of Natural Resources 608-266-2621
Kelly Lake – Oconto County, Wisconsin DNR Lake Map
Date –Jul 1962 - Historical Lake Map - Not for Navigation
A Public Document - Please Identify the Source when using it.