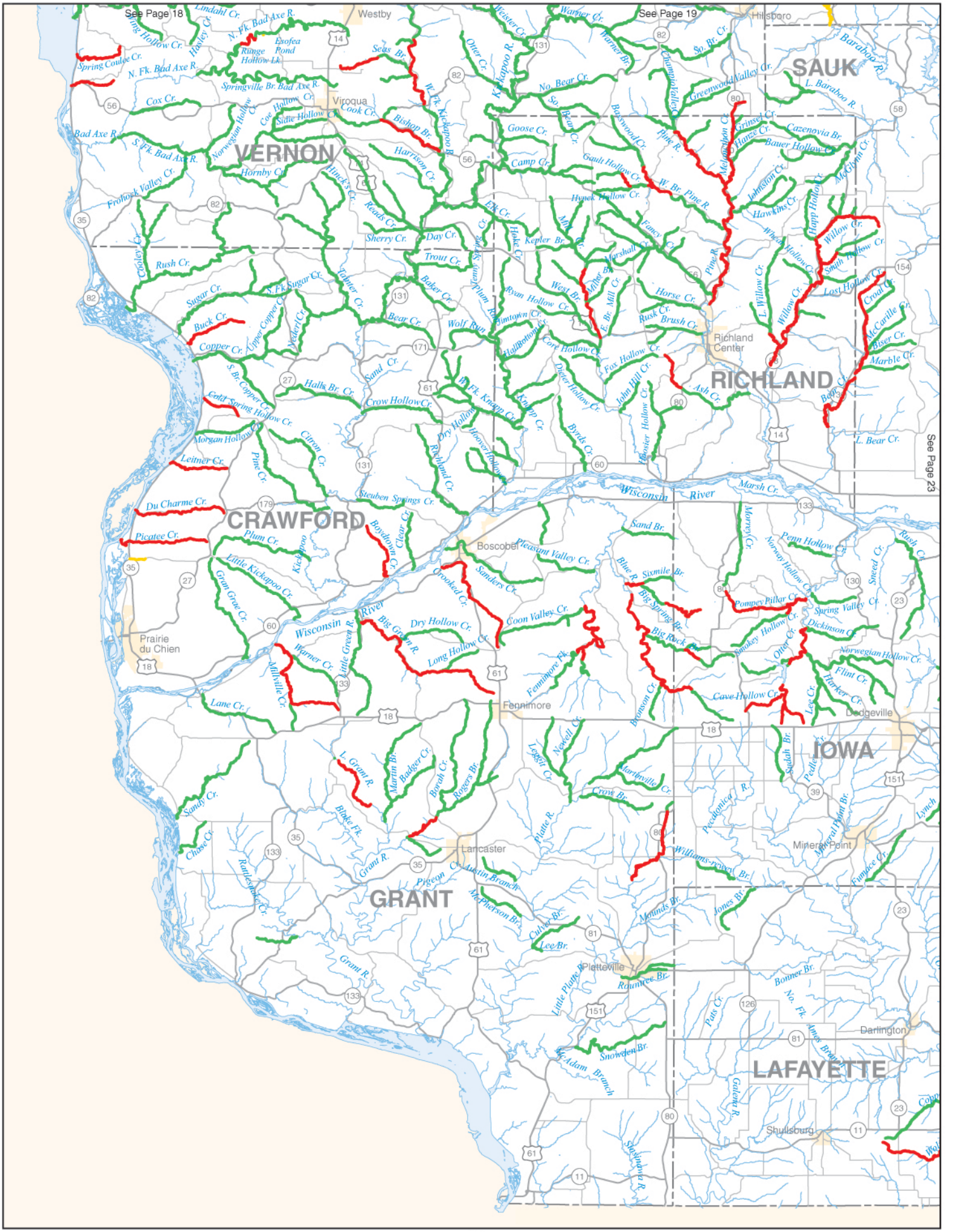
See Page 18
See Page 19
See Page 23
SAUK
VERNON
RICHLAND
CRAWFORD
GRANT
IOWA
LAFAYETTE
Westby
Viroqua
Hillsboro
Richland Center
Boscobel
Prairie du Chien
Fennimore
Dodgeville
Lancaster
Platteville
Mineral Point
Darlington
Shullsburg
Wisconsin River
Spring Coulee Cr.
N. Fk. Bad Axe R.
Exofea Pond
Range Hollow Lk.
Springville Br. Bad Axe R.
Cox Cr.
Bad Axe R.
S. Fk. Bad Axe R.
Frohnock Valley Cr.
Cooley Cr.
Rush Cr.
Sugar Cr.
S. Fk. Sugar Cr.
Buck Cr.
Copper Cr.
Upper Copper Cr.
S. Br. Copper Cr.
Cold Spring Hollow Cr.
Morgan Hollow Cr.
Leitner Cr.
Du Charme Cr.
Picatee Cr.
Plum Cr.
Little Kickapoo Cr.
Gran Grae Cr.
Lane Cr.
Sandy Cr.
Chase Cr.
Rattlesnake Cr.
Millville Cr.
Warner Cr.
Little Green R.
Big Green R.
Grant R.
Blake Fk.
L. Grant R.
Marvin Br.
Badger Cr.
Bordh Cr.
Rogers Br.
Pigeon Cr.
Austin Branch
McPherson Br.
Cuhor Br.
Lee Br.
Little Platte R.
Raumree Br.
Snowden Br.
St. Adam Branch
Shullsburg Br.
Platte R.
Mounds Br.
Jones Br.
Williams-Pecatonica Br.
Pecatonica R.
Crow Br.
Martinville Cr.
Newell Cr.
Legett Cr.
Fennimore Fk.
Bronson Cr.
Cave Hollow Cr.
Lee Cr.
Harker Cr.
Flint Cr.
Norwegian Hollow Cr.
Otter Cr.
Sugar Br.
Pecatonica R.
Lynch
Cumnice Cr.
Bonner Br.
No. Fk. Amos Branch
Pats Cr.
Galena R.
Coon Valley Cr.
Big Spring Br.
Big Rock Br.
Sioxmile Br.
Blue R.
Sand Br.
Pleasant Valley Cr.
Sanders Cr.
Crooked Cr.
Dry Hollow Cr.
Long Hollow Cr.
Boydtown Cr.
Clear Cr.
Steuben Springs Cr.
Citron Cr.
Pine Cr.
Richland Cr.
Dry Hollow
Hoover Hollow
Crow Hollow Cr.
Sand Cr.
Halls Br. Cr.
Bear Cr.
Baker Cr.
Taberer Cr.
Wetzel Cr.
Wolf Run
Plum Ridge
Stringer Cr.
Day Cr.
Trout Cr.
Sherry Cr.
Reads Cr.
Hinck Cr.
Hornby Cr.
Norwegian Hollow
Coe Hollow Cr.
Sidie Hollow Cr.
Bishop Br.
Harrison Cr.
W. Fk. Kickapoo R.
Seas Br.
Otter Cr.
Kickapoo R.
Wester Cr.
Warner Cr.
Warner Br.
No. Bear Cr.
So. Bear Cr.
Goose Cr.
Camp Cr.
Elk Cr.
Hoke Cr.
Kepler Br.
Ryan Hollow Cr.
Rimtown Cr.
Hall Bottom Cr.
Core Hollow Cr.
Dyer Hollow Cr.
Fox Hollow Cr.
John Hill Cr.
Hoosier Hollow Cr.
Byrds Cr.
Kickapp Cr.
N. Fk. Kickapp Cr.
Ash Cr.
Brush Cr.
Rusk Cr.
Horse Cr.
E. Br. Mill Cr.
West Br.
Miller Br.
Marshall Cr.
Fancy Cr.
Mill Cr.
Hynek Hollow Cr.
Gault Hollow Cr.
W. Br. Pine R.
Pine R.
Bagswood Cr.
Champion Valley Cr.
Greenwood Valley Cr.
So. Br. Cr.
Baraboo R.
L. Baraboo R.
Grinsel Cr.
Hanes Cr.
Cazenovia Br.
Bauer Hollow Cr.
Johnston Cr.
Hawkins Cr.
Happ Hollow Cr.
McGinnis Cr.
Willow Cr.
Smith Hollow Cr.
Lost Hollow Cr.
Croat Cr.
L. Willow Cr.
Wheat Hollow Cr.
McCarille Cr.
Biser Cr.
Marble Cr.
Bear Cr.
L. Bear Cr.
Marsh Cr.
Morrey Cr.
Penn Hollow Cr.
Norway Hollow Cr.
Sneed Cr.
Rush Cr.
Pompey Pillar Cr.
Spring Valley Cr.
Dickinson Cr.
Sugar Br.
Pedler Cr.
Lynch