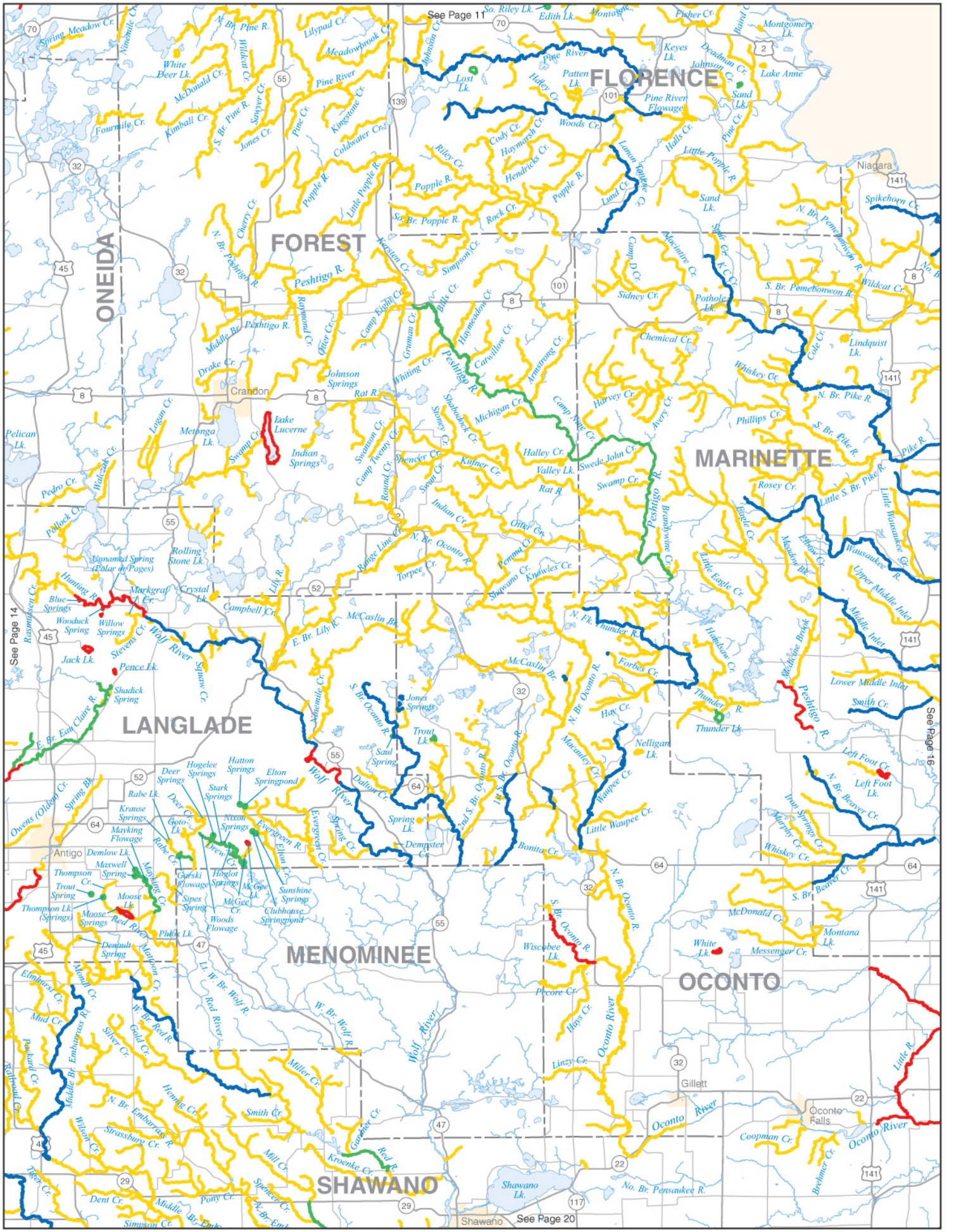
FLORENCE
FOREST
ONEIDA
MARINETTE
LANGLADE
MENOMINEE
OCONTO
SHAWANO
See Page 11
See Page 14
See Page 16
See Page 20
Niagara
Crandon
Antigo
Gillett
Oconto Falls
Shawano
Lake Lucerne
Indian Springs
Johnson Springs
Lost Lk.
Pine River
Peshtigo R.
Wolf River
Oconto River
Red River
Lake Anne
Sand Lk.
Pine River Flowage
Keyes Lk.
Patten Lk.
Haley Cr.
Woods Cr.
Cody Cr.
Haymarsh Cr.
Hendricks Cr.
Riley Cr.
Popple R.
Little Popple R.
Lund Cr.
Halls Cr.
Sand Lk.
Spikehorn Cr.
N. Br. Pemebonwon R.
S. Br. Pemebonwon R.
Wildcat Cr.
Pothole Lk.
Sidney Cr.
Chemical Cr.
Cole Cr.
Lindquist Lk.
Whiskey Cr.
N. Br. Pike R.
S. Br. Pike R.
Pike R.
Phillips Cr.
Harvey Cr.
Avery Cr.
Swedes John Cr.
Swamp Cr.
Rosey Cr.
Little S. Br. Pike R.
Little Wausaukee Cr.
Wausaukee R.
Upper Middle Inlet
Middle Inlet
Lower Middle Inlet
Smith Cr.
Left Foot Cr.
Left Foot Lk.
N. Br. Beaver Cr.
S. Br. Beaver Cr.
Iron Springs Cr.
Murphy Cr.
Whiskey Cr.
Little Waupee Cr.
Waupee Cr.
Nelligan Lk.
Thunder R.
Thunder Lk.
Hay Cr.
Forbes Cr.
Medicine Brook
Hamilton Cr.
Little Eagle Cr.
Eagle Cr.
Meadow Bk.
Elbow Cr.
Macaulay Cr.
Bonita Cr.
Wiscobee Lk.
Pecore Cr.
Hays Cr.
Linzy Cr.
McDonald Cr.
Montana Lk.
White Lk.
Messenger Cr.
Coopman Cr.
Brehmer Cr.
No. Br. Pensaukee R.
Shawano Lk.
Kroenke Cr.
Gardner Cr.
Mill Cr.
Miller Cr.
Smith Cr.
Hemlock Cr.
Strassburg Cr.
N. Br. Embarrass R.
Middle Br. Embarrass R.
Wilson Cr.
Silver Cr.
Gold Cr.
W. Br. Red R.
Li. W. Br. Wolf R.
W. Br. Wolf R.
Mud Cr.
Elmhurst Cr.
Monell Cr.
Railroad Cr.
Dent Cr.
Pony Cr.
Middle Br. Eis
Simpson Cr.
Tiger Cr.
Spencer Cr.
Mill Cr.
Little R.
Oconto River
Oconto River
Pine Cr.
Kingstone Cr.
Coldwater Cr.
Sawyer Cr.
Jones Cr.
S. Br. Pine R.
Kimball Cr.
McDonald Cr.
White Beer Lk.
Fourmile Cr.
Spring Meadow Cr.
Ninemile Cr.
N. Br. Pine R.
Wildcat Cr.
Lilypad Cr.
Meadowbrook Cr.
Johnson Cr.
So. Riley Lk.
Edith Lk.
Montagne
Fisher Cr.
Baird Cr.
Montgomery Lk.
Deadman Cr.
Johnson Cr.
Pine Cr.
Halls Cr.
Little Popple R.
Lamon Sauvage Cr.
Popple R.
Rock Cr.
So. Br. Popple R.
Kersten Cr.
Simpson Cr.
Bills Cr.
Hayweadon Cr.
Carswillow Cr.
Armstrong Cr.
Michigan Cr.
Camp Nine Cr.
Camp D Cr.
Macintire Cr.
Pine Cr.
K.C. Cr.
Camp Eight Cr.
Grumman Cr.
Whiting Cr.
Shabodock Cr.
Stoney Cr.
Swanson Cr.
Camp Twenty Cr.
Round Cr.
Spencer Cr.
Swan Cr.
Kufner Cr.
Halley Cr.
Valley Lk.
Rat R.
Indian Cr.
Otter Cr.
Pemma Cr.
Shawano Cr.
Knowles Cr.
Range Line Cr.
N. Br. Oconto R.
Torpee Cr.
Campbell Cr.
Lily R.
E. Br. Lily R.
McCaslin Br.
N. Fk. Thunder R.
Brandywine Cr.
Rolling Stone Lk.
Unnamed Spring (Polar on Pages)
Crystal Lk.
Markgraf Cr.
Hunting R.
Blue Springs
Woodduck Spring
Willow Springs
Stevens Cr.
Wolf River
Squaw Cr.
Jack Lk.
Pence Lk.
Shadick Spring
E. Br. Eau Claire R.
Rasmussen Cr.
Pelican Lk.
Pedro Cr.
Pollock Cr.
Walczak Cr.
Logan Cr.
Metonga Lk.
Swamp Cr.
Drake Cr.
Middle Br. Peshtigo R.
Raymond Cr.
Otter Cr.
N. Br. Peshtigo R.
Cherry Cr.
Ninemile Cr.
Jones Springs
Jones Springs
Trout Lk.
Saul Spring
Dalton Cr.
Spring Lk.
Dempster Cr.
Hatton Springs
Elton Springpond
Hogelee Springs
Deer Springs
Stark Springs
Rabe Lk.
Krause Springs
Goto Lk.
Mayking Flowage
Demlow Lk.
Maxwell Spring
Thompson Cr.
Trout Spring
Thompson Lk. (Springs)
Moose Lk.
Moose Springs
Red River
Phillips Lk.
Demault Spring
Garski Flowage
Sipes Spring
Woods Flowage
Hoglot Springs
McGee Lk.
McGee Cr.
Nixon Springs
Evergreen R.
Evergreen Cr.
Sunshine Springs
Clubhouse Springpond
Rabe Cr.
Mayking Cr.
Ovens (Olden) Cr.
Spring Bk.
Antigo
Mattson Cr.
Spring Cr.
Dalton Cr.
Wolf River
S. Br. Oconto R.
2nd S. Br. Oconto R.
3rd S. Br. Oconto R.
N. Br. Oconto R.
Macaulay Cr.
Medicine Brook
Peshtigo R.
Brandywine Cr.
Hamilton Cr.
Little Eagle Cr.
Eagle Cr.
Meadow Bk.
Elbow Cr.
Wausaukee R.
Upper Middle Inlet
Middle Inlet
Lower Middle Inlet
Smith Cr.
Left Foot Cr.
Left Foot Lk.
N. Br. Beaver Cr.
S. Br. Beaver Cr.
Iron Springs Cr.
Murphy Cr.
Whiskey Cr.
Little Waupee Cr.
Waupee Cr.
Nelligan Lk.
Thunder R.
Thunder Lk.
Hay Cr.
Forbes Cr.
Macaulay Cr.
Bonita Cr.
Wiscobee Lk.
Pecore Cr.
Hays Cr.
Linzy Cr.
McDonald Cr.
Montana Lk.
White Lk.
Messenger Cr.
Coopman Cr.
Brehmer Cr.
No. Br. Pensaukee R.
Shawano Lk.
Kroenke Cr.
Gardner Cr.
Mill Cr.
Miller Cr.
Smith Cr.
Hemlock Cr.
Strassburg Cr.
N. Br. Embarrass R.
Middle Br. Embarrass R.
Wilson Cr.
Silver Cr.
Gold Cr.
W. Br. Red R.
Li. W. Br. Wolf R.
W. Br. Wolf R.
Mud Cr.
Elmhurst Cr.
Monell Cr.
Railroad Cr.
Dent Cr.
Pony Cr.
Middle Br. Eis
Simpson Cr.
Tiger Cr.
Spencer Cr.
Mill Cr.
Little R.
Oconto River
Oconto River
Pine Cr.
Kingstone Cr.
Coldwater Cr.
Sawyer Cr.
Jones Cr.
S. Br. Pine R.
Kimball Cr.
McDonald Cr.
White Beer Lk.
Fourmile Cr.
Spring Meadow Cr.
Ninemile Cr.
N. Br. Pine R.
Wildcat Cr.
Lilypad Cr.
Meadowbrook Cr.
Johnson Cr.
So. Riley Lk.
Edith Lk.
Montagne
Fisher Cr.
Baird Cr.
Montgomery Lk.
Deadman Cr.
Johnson Cr.
Pine Cr.
Halls Cr.
Little Popple R.
Lamon Sauvage Cr.
Popple R.
Rock Cr.
So. Br. Popple R.
Kersten Cr.
Simpson Cr.
Bills Cr.
Hayweadon Cr.
Carswillow Cr.
Armstrong Cr.
Michigan Cr.
Camp Nine Cr.
Camp D Cr.
Macintire Cr.
Pine Cr.
K.C. Cr.
Camp Eight Cr.
Grumman Cr.
Whiting Cr.
Shabodock Cr.
Stoney Cr.
Swanson Cr.
Camp Twenty Cr.
Round Cr.
Spencer Cr.
Swan Cr.
Kufner Cr.
Halley Cr.
Valley Lk.
Rat R.
Indian Cr.
Otter Cr.
Pemma Cr.
Shawano Cr.
Knowles Cr.
Range Line Cr.
N. Br. Oconto R.
Torpee Cr.
Campbell Cr.
Lily R.
E. Br. Lily R.
McCaslin Br.
N. Fk. Thunder R.
Brandywine Cr.
Rolling Stone Lk.
Unnamed Spring (Polar on Pages)
Crystal Lk.
Markgraf Cr.
Hunting R.
Blue Springs
Woodduck Spring
Willow Springs
Stevens Cr.
Wolf River
Squaw Cr.
Jack Lk.
Pence Lk.
Shadick Spring
E. Br. Eau Claire R.
Rasmussen Cr.
Pelican Lk.
Pedro Cr.
Pollock Cr.
Walczak Cr.
Logan Cr.
Metonga Lk.
Swamp Cr.
Drake Cr.
Middle Br. Peshtigo R.
Raymond Cr.
Otter Cr.
N. Br. Peshtigo R.
Cherry Cr.
Ninemile Cr.
Jones Springs
Jones Springs
Trout Lk.
Saul Spring
Dalton Cr.
Spring Lk.
Dempster Cr.
Hatton Springs
Elton Springpond
Hogelee Springs
Deer Springs
Stark Springs
Rabe Lk.
Krause Springs
Goto Lk.
Mayking Flowage
Demlow Lk.
Maxwell Spring
Thompson Cr.
Trout Spring
Thompson Lk. (Springs)
Moose Lk.
Moose Springs
Red River
Phillips Lk.
Demault Spring
Garski Flowage
Sipes Spring
Woods Flowage
Hoglot Springs
McGee Lk.
McGee Cr.
Nixon Springs
Evergreen R.
Evergreen Cr.
Sunshine Springs
Clubhouse Springpond
Rabe Cr.
Mayking Cr.
Ovens (Olden) Cr.
Spring Bk.
Antigo
Mattson Cr.
Spring Cr.
Dalton Cr.
Wolf River
S. Br. Oconto R.
2nd S. Br. Oconto R.
3rd S. Br. Oconto R.
N. Br. Oconto R.
Macaulay Cr.
Medicine Brook
Peshtigo R.
Brandywine Cr.
Hamilton Cr.
Little Eagle Cr.
Eagle Cr.
Meadow Bk.
Elbow Cr.
Wausaukee R.
Upper Middle Inlet
Middle Inlet
Lower Middle Inlet
Smith Cr.
Left Foot Cr.
Left Foot Lk.
N. Br. Beaver Cr.
S. Br. Beaver Cr.
Iron Springs Cr.
Murphy Cr.
Whiskey Cr.
Little Waupee Cr.
Waupee Cr.
Nelligan Lk.
Thunder R.
Thunder Lk.
Hay Cr.
Forbes Cr.
Macaulay Cr.
Bonita Cr.
Wiscobee Lk.
Pecore Cr.
Hays Cr.
Linzy Cr.
McDonald Cr.
Montana Lk.
White Lk.
Messenger Cr.
Coopman Cr.
Brehmer Cr.
No. Br. Pensaukee R.
Shawano Lk.
Kroenke Cr.
Gardner Cr.
Mill Cr.
Miller Cr.
Smith Cr.
Hemlock Cr.
Strassburg Cr.
N. Br. Embarrass R.
Middle Br. Embarrass R.
Wilson Cr.
Silver Cr.
Gold Cr.
W. Br. Red R.
Li. W. Br. Wolf R.
W. Br. Wolf R.
Mud Cr.
Elmhurst Cr.
Monell Cr.
Railroad Cr.
Dent Cr.
Pony Cr.
Middle Br. Eis
Simpson Cr.
Tiger Cr.
Spencer Cr.
Mill Cr.
Little R.
Oconto River
Oconto River